

DISCLAIMER:

This unrecorded Record of Survey was donated to the City of Tucson. The City of Tucson provides this data for your personal use "as is." Additionally, the City of Tucson provides this information with the understanding that it is not guaranteed to be accurate, correct or complete and conclusions drawn from such information are the responsibility of the user.

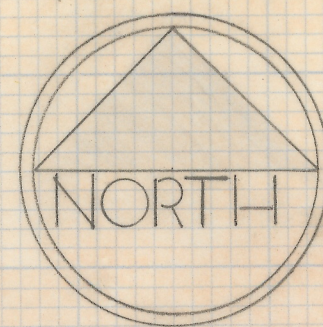

SCALE: 1"=30'

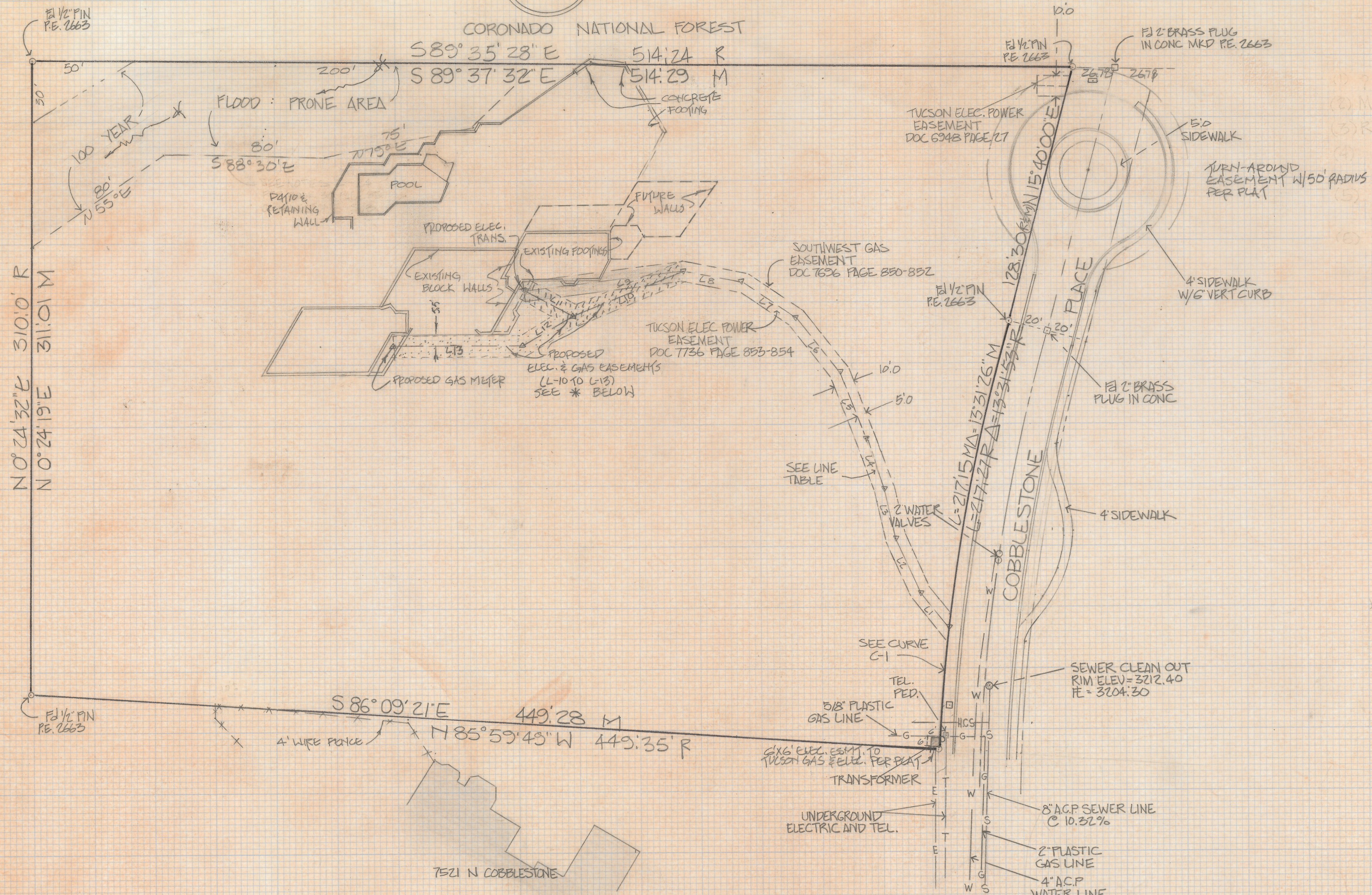

RESULTS OF SURVEY

OF LOT 25 OF COBBLESTONE RECORDED IN BOOK 30 OF MAPS AND PLATS AT PAGE 85 IN THE OFFICE OF THE PIMA COUNTY RECORDER, PIMA COUNTY, ARIZONA.

GENERAL NOTES:

- ♀ Indicates 1/2" steel pin set, marked L.S. 4680 unless noted
- M - Measured distance or angle
- R - Map or deed record
- The wire fence found which encroached onto the South line of Lot 25 has been relocated as of June 1986.
- The address assigned to Lot 25 is 7571 North Cobblestone Place
- The Declaration of Scrivener's Error recorded in Docket Book 6299 at Page 823 and in Docket Book 6744 at Page 935 does not affect Lot 25, Cobblestone Subdivision
- A residence is being constructed on this Lot. This survey shows the extent of construction on June 1st to June 5th 1986.

CERTIFICATION:

"This is to certify to Eric Gregory Moore and Patricia Mary Moore and Title Insurance Company of Minnesota, a Minnesota corporation that the survey at shown hereon was made under my direction during the month of March 1984 and rechecked and revised during May 1986; that the survey is true and correct to the best of my knowledge and belief; and correctly shows the location and dimensions of all rights of way, easements and other matters of record. And that there are no other easements or rights of way in use or in evidence, over or under the subject property, nor any encroachment of improvements onto contiguous property, streets or alleys by the improvements located on the subject nor any encroachment of improvements from adjoining property onto the subject property, nor any encroachments located on the subject property onto any easements effecting the subject property, other than those shown on said survey."

Robert F. Mellen
Registered Land Surveyor
Arizona #4680

- * (A) [Symbol] NEW ELECTRIC EASEMENT L-10, L-11
 (B) [Symbol] NEW GAS EASEMENT L-10, L-12, L-13
 (C) [Symbol] TO BE ABANDONED L-9

CURVE C-1
 DELTA = 5°44'32"
 LENGTH = 60.09
 RADIUS = 920.0
 TANGENT = 30.06
 CHORD = 60.08

LINE TABLE			CONT'D		
NO	BEARING	DISTANCE	NO	BEARING	DISTANCE
L-1	N 38°26'05" W	23.05	L-10	S 62°35'13" W	59.20
L-2	N 24°46'09" W	29.40	L-11	N 61°02'26" W	32.89
L-3	N 13°28'12" W	25.35	L-12	S 66°51'38" W	28.23
L-4	N 17°22'41" W	25.85	L-13	N 89°37'32" W	65.00
L-5	N 22°24'28" W	38.52			
L-6	N 41°06'18" W	32.54			
L-7	N 56°41'17" W	30.75			
L-8	N 76°24'59" W	29.12			
L-9	S 84°20'00" W	79.0			