

# **DISCLAIMER:**

**This unrecorded Record of Survey was donated to the City of Tucson. The City of Tucson provides this data for your personal use "as is." Additionally, the City of Tucson provides this information with the understanding that it is not guaranteed to be accurate, correct or complete and conclusions drawn from such information are the responsibility of the user.**

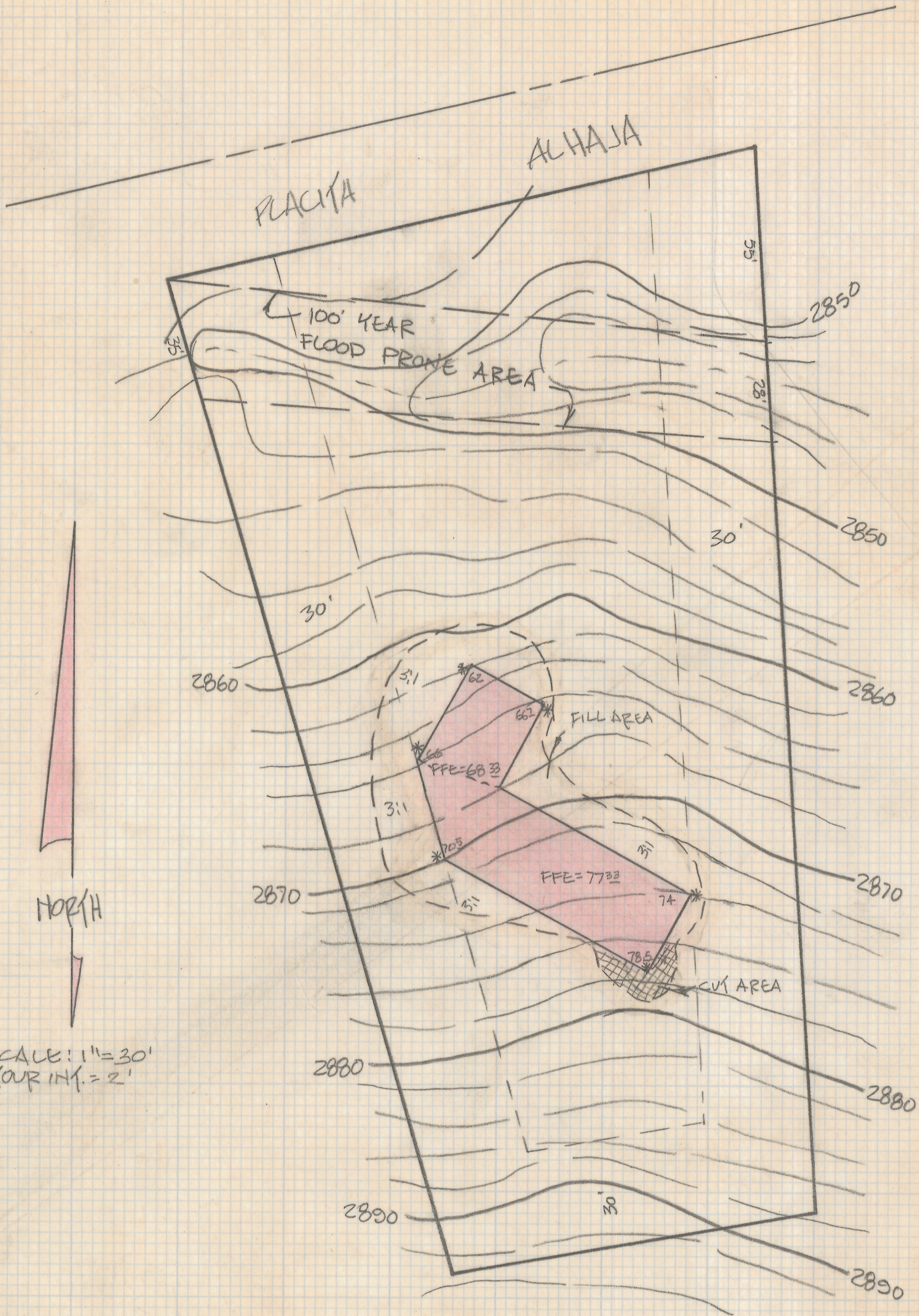

SCALE: 1" = 30'  
 CONTOUR INT. = 2'

SKETCH

OF LIMIT OF GRADING ON  
 PROPOSED HOUSE SITE LOCATED  
 ON LOT 353 OF CIMARRON  
 FOOTHILLS ESTATES BOOK 28  
 PAGE 92, MAPS & PLATS, PIMA  
 COUNTY, ARIZONA.

NOTE: AVERAGE SLOPE OVER  
 PROPERTY = 16.5 %  
 \* INDICATES SPOT ELEVATIONS  
 AREA OF LOT 40,350 SQ FT  
 BUILDING ENVELOPE: 17,108 = 16%



Z-2018-214 1/2  
 ROBERT F. MELLEN  
 REGISTERED LAND SURVEYOR  
 TUCSON, ARIZONA  
 JOB 86-76

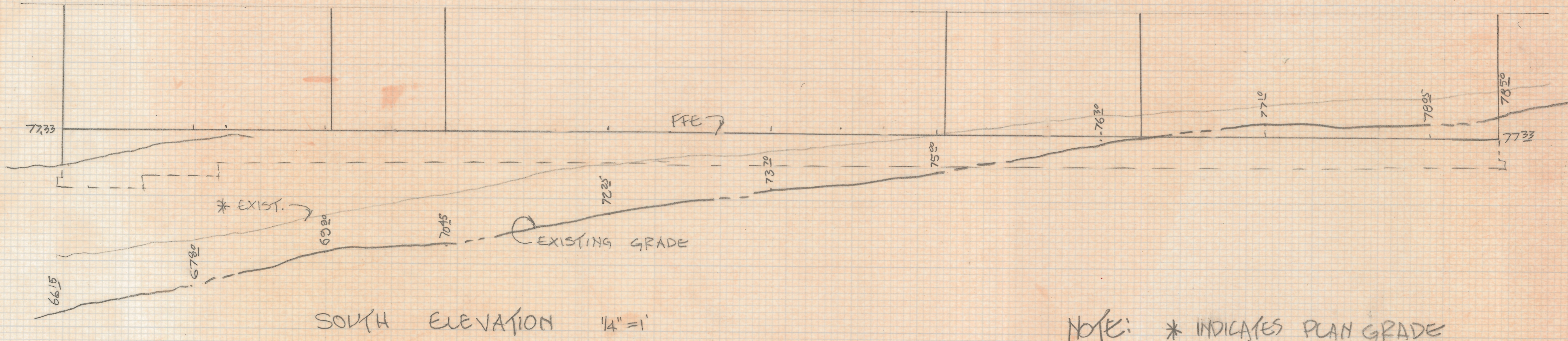
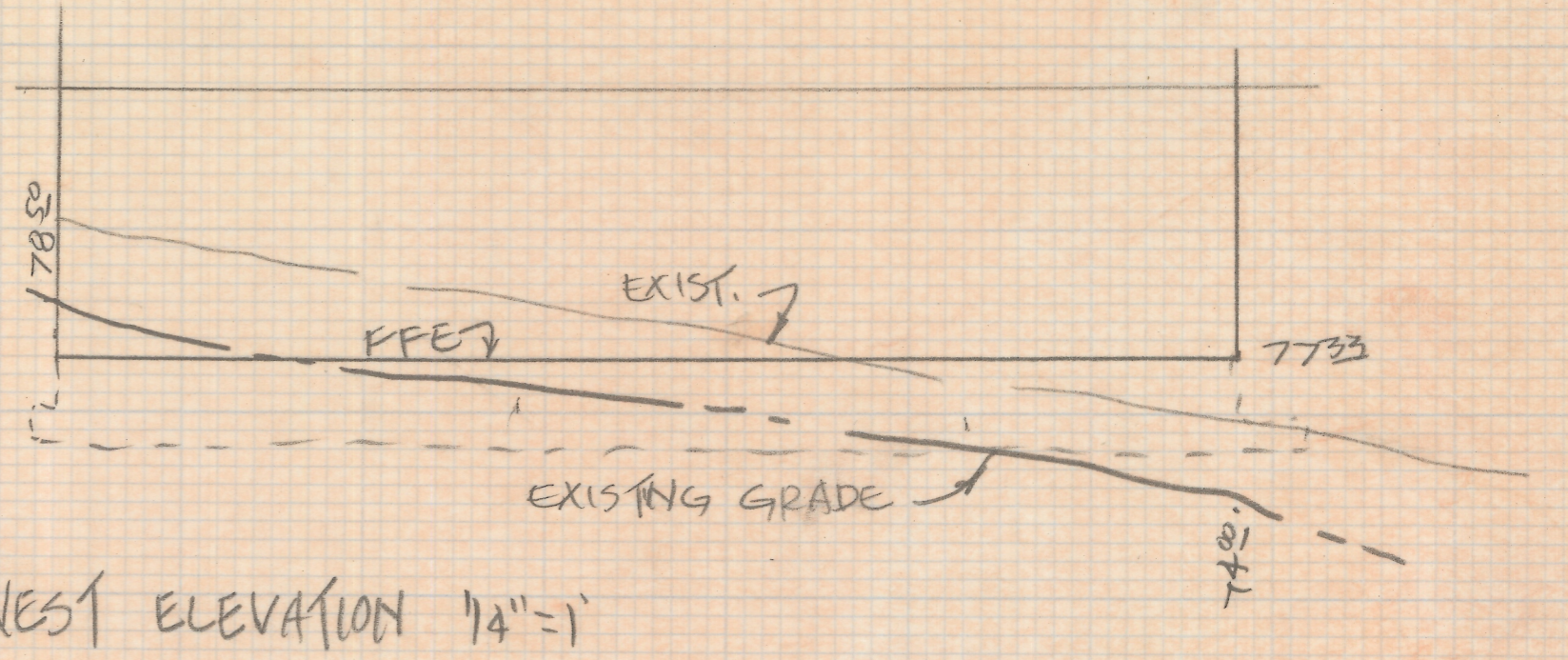
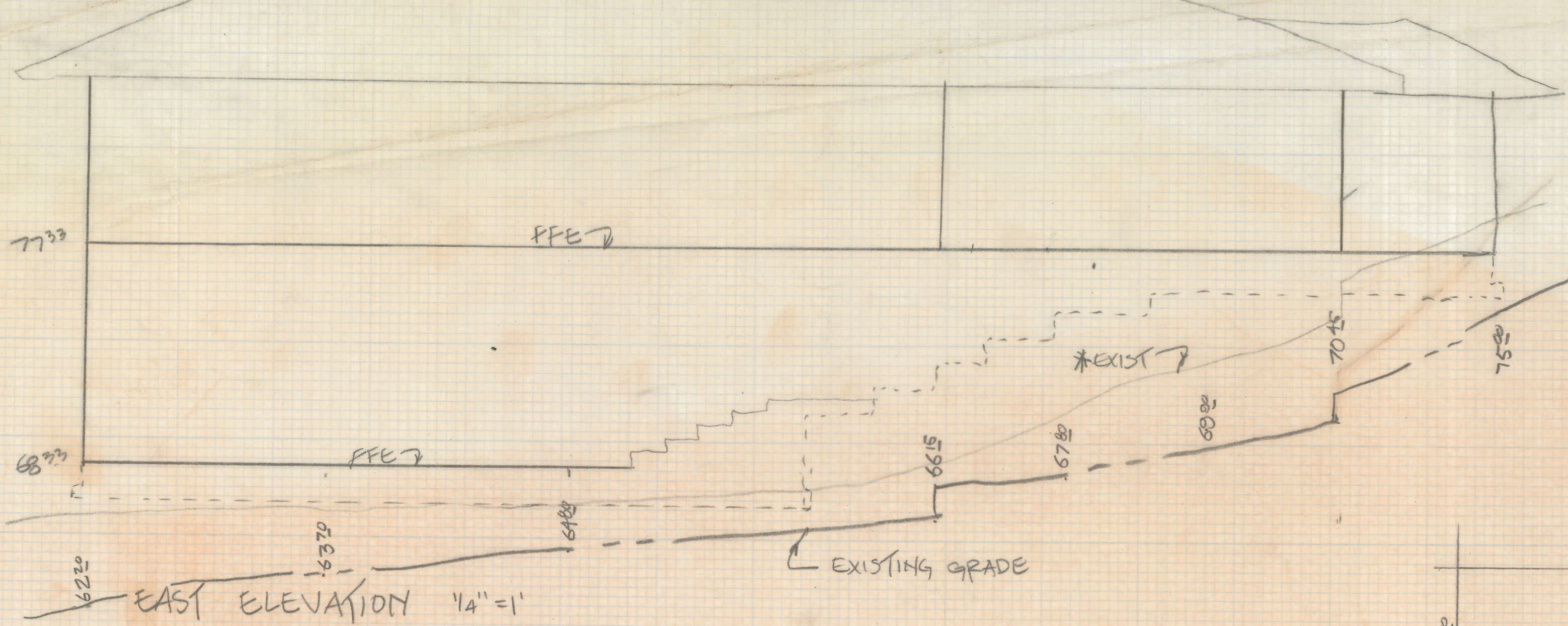

NOTE: \* INDICATES PLAN GRADE

