

# **DISCLAIMER:**

**This unrecorded Record of Survey was donated to the City of Tucson. The City of Tucson provides this data for your personal use "as is." Additionally, the City of Tucson provides this information with the understanding that it is not guaranteed to be accurate, correct or complete and conclusions drawn from such information are the responsibility of the user.**

NOTES:

- (1) P - INDICATES 1/2" PIN MKD LS 4680 SET UNLESS NOTED
- (2) R - MAP OR DEED RECORD
- (3) M - MEASURED

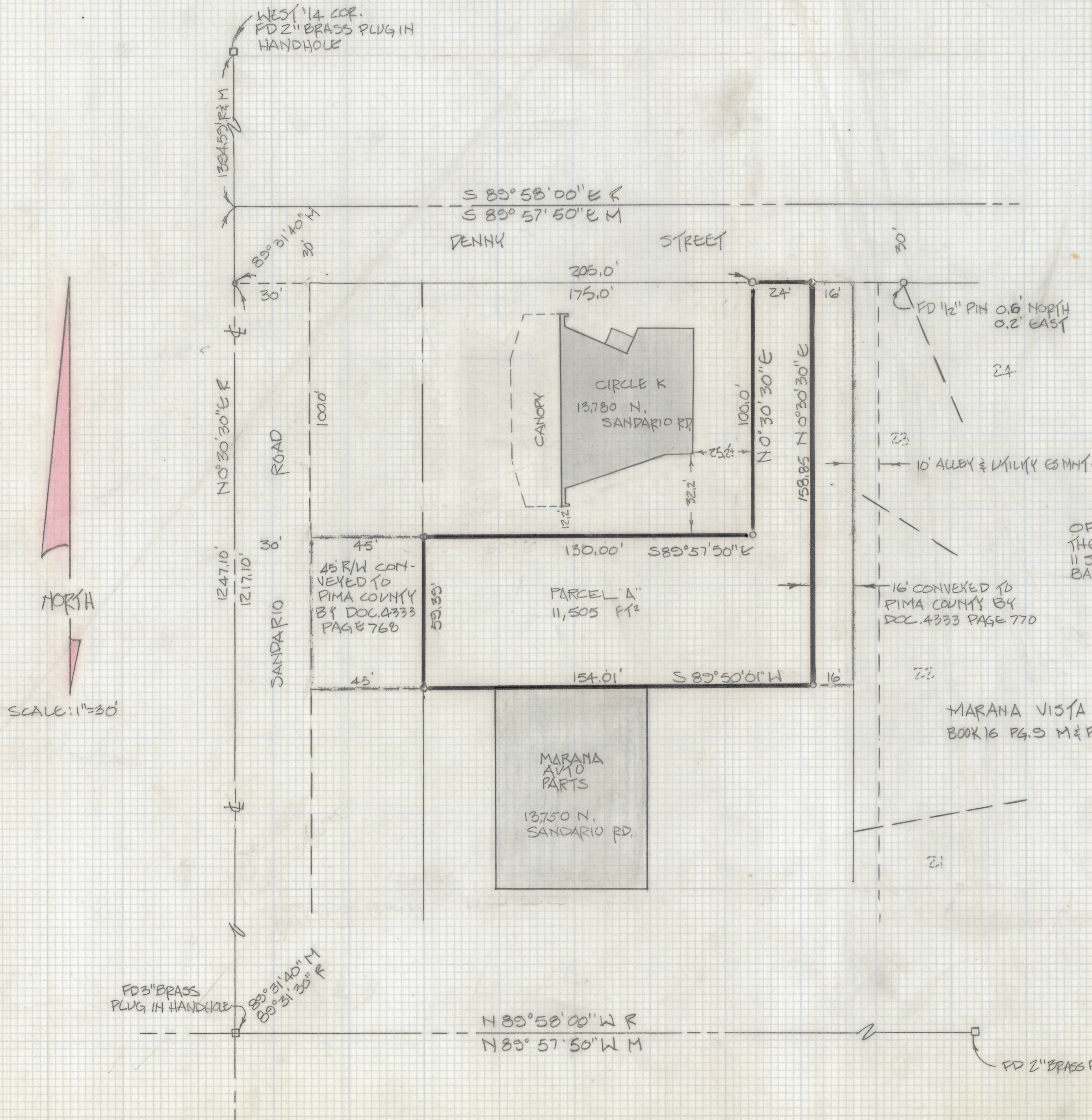

RESULTS OF SURVEY

OF A PORTION OF THE SOUTHWEST QUARTER OF THE SOUTHWEST QUARTER OF SECTION 22 TOWNSHIP 11 SOUTH OF RANGE 11 EAST, GILA AND SALU RIVER BASE AND MERIDIAN, PIMA COUNTY, ARIZONA.

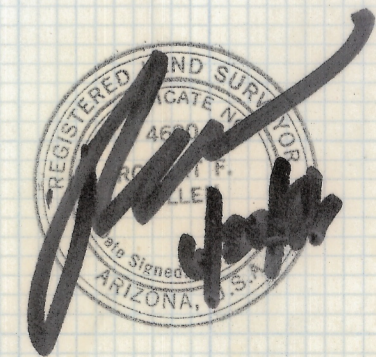

Z-2018-218  
 ROBERT P. MULLEN  
 REGISTERED LAND SURVEYOR  
 TUCSON, ARIZONA  
 JOB 86-82

REVISED R/W'S 7/1/86