

# **DISCLAIMER:**

**This unrecorded Record of Survey was donated to the City of Tucson. The City of Tucson provides this data for your personal use "as is." Additionally, the City of Tucson provides this information with the understanding that it is not guaranteed to be accurate, correct or complete and conclusions drawn from such information are the responsibility of the user.**



# LINE TABLE

NO.	BEARING	DISTANCE
A	N 48° 55' 21" E	42.51'
B	N 13° 20' 48" E	29.75'
C	N 20° 06' 35" E	60.13'
D	N 25° 01' 09" E	49.20'
E	N 31° 35' 23" E	71.94'
F	S 55° 18' 05" E	16.52'
G	S 12° 48' 56" E	43.88'
H	S 0° 33' 43" W	36.45'
I	S 11° 20' 24" W	31.69'
J	S 68° 03' 22" E	17.94'
K	N 86° 46' 11" E	18.12'

# SKETCH

OF PROPOSED 15' ELECTRICAL EASEMENT LOCATED IN THE CORONADO NATIONAL FOREST IN PORTIONS OF SECTION 33 OF TOWNSHIP 12 SOUTH OF RANGE 14 EAST GILA AND SALT RIVER BASE AND MERIDIAN, PIMA COUNTY, ARIZONA.

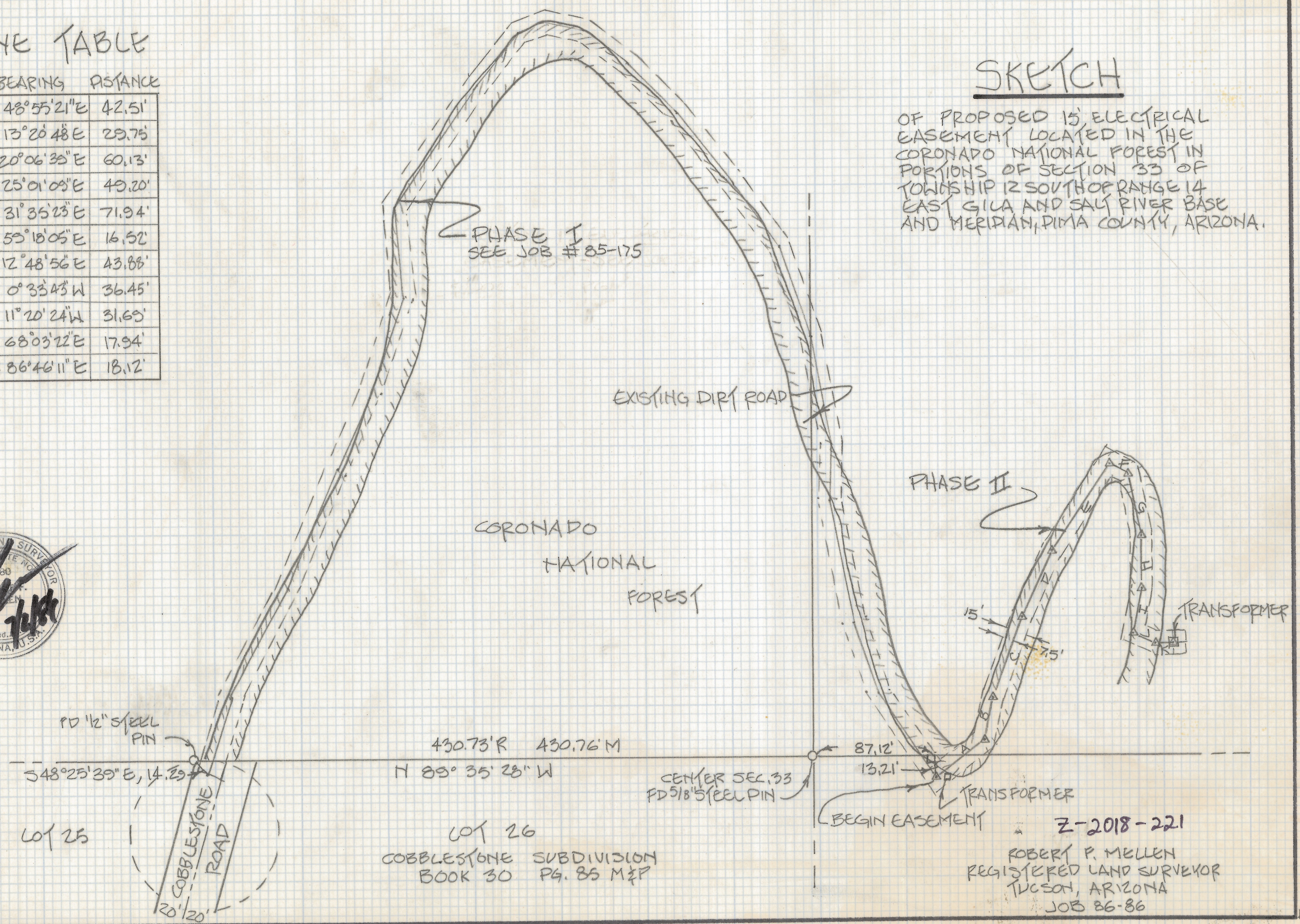

FD 1/2" STEEL PIN  
S 48° 25' 39" E, 14.29'

LOT 25

COBBLESTONE ROAD  
20' / 20'

430.73' R 430.76' M  
N 89° 35' 28" W

LOT 26  
COBBLESTONE SUBDIVISION  
BOOK 30 PG. 85 M&P

CENTER SEC. 33  
FD 5/8" STEEL PIN

87.12'  
13.21'

BEGIN EASEMENT

TRANSFORMER

Z-2018-221  
ROBERT P. MELLEN  
REGISTERED LAND SURVEYOR  
TUCSON, ARIZONA  
JOB 86-86

CORONADO NATIONAL FOREST

EXISTING DIRT ROAD

PHASE I  
SEE JOB # 85-175

PHASE II

TRANSFORMER