

# **DISCLAIMER:**

**This unrecorded Record of Survey was donated to the City of Tucson. The City of Tucson provides this data for your personal use "as is." Additionally, the City of Tucson provides this information with the understanding that it is not guaranteed to be accurate, correct or complete and conclusions drawn from such information are the responsibility of the user.**

| CURVE DATA |        |           |         |        |        |
|------------|--------|-----------|---------|--------|--------|
| NO         | RADIUS | DELTA     | TANGENT | LENGTH | CHORD  |
| 1          | 272.0  | 29°04'07" | 70.55   | 138.05 | 136.57 |

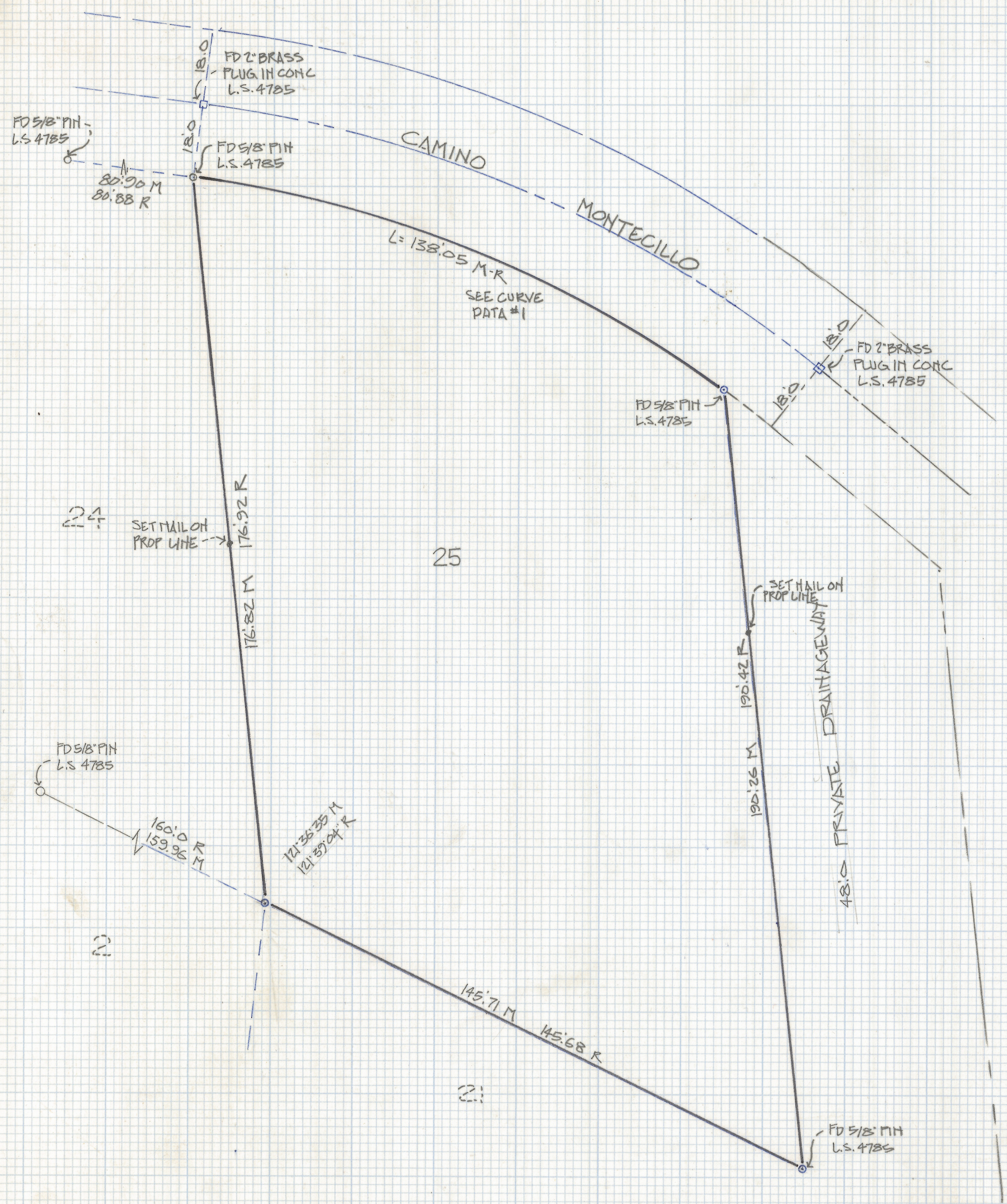
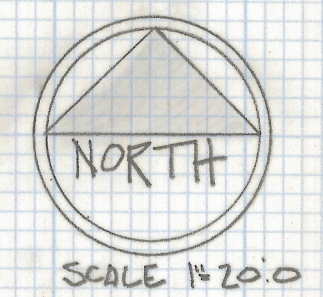

**NOTES**

- (1)  $\circ$  INDICATES 1/2" PIN MKD LS 4680 SET UNLESS NOTED
- (2) R - MAP OR DEED RECORD
- (3) M - MEASURED

**RESULTS OF SURVEY**

OF LOT 25 LA PALOMA RIDGE ESTATES RECORDED IN BOOK 37 PAGE 23 IN THE OFFICE OF THE PIMA COUNTY RECORDER PIMA COUNTY ARIZONA

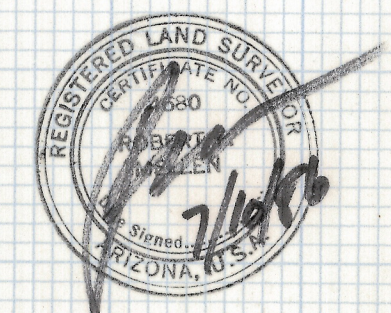

Z-2018-224  
 ROBERT F. MELLEN  
 REGISTERED LAND SURVEYOR  
 TUCSON, ARIZONA  
 JOB # 86-89