

# **DISCLAIMER:**

**This unrecorded Record of Survey was donated to the City of Tucson. The City of Tucson provides this data for your personal use "as is." Additionally, the City of Tucson provides this information with the understanding that it is not guaranteed to be accurate, correct or complete and conclusions drawn from such information are the responsibility of the user.**



CURVE DATA					
NO.	DELTA	RAD	ARC	TAN	CHD.
1	105° 59' 24"	25'	46.25	33.17	39.93
2	48° 13' 12"	50'	42.08	22.38	40.85
3	8° 58' 35"	426.76	66.86	33.50	66.79
4	30° 55' 22"	174.06	94.14	48.25	93.0
5	43° 00' 17"	174.06	130.65	68.51	127.60

NOTES

- (1)  $\circ$  INDICATES 1/2" PIN MKD LS 4680 SET UNLESS NOTED
- (2) R - MAP OR DEED RECORD
- (3) M - MEASURED
- (4) TOTAL AREA = 19,180 FT<sup>2</sup> ±
- (5)  $\perp$  INDICATES LOCATION OF POINTS SET BY OWNER

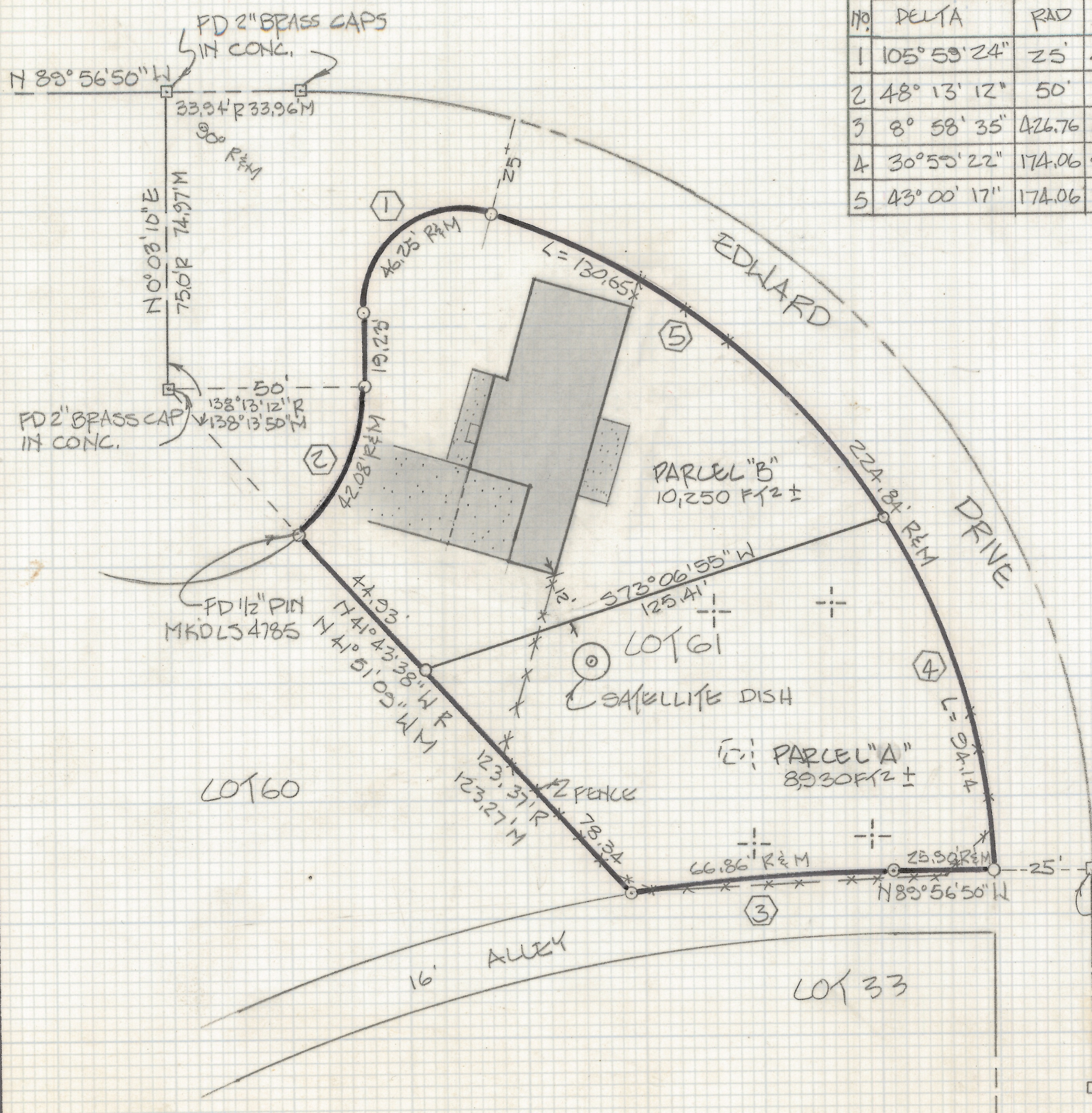
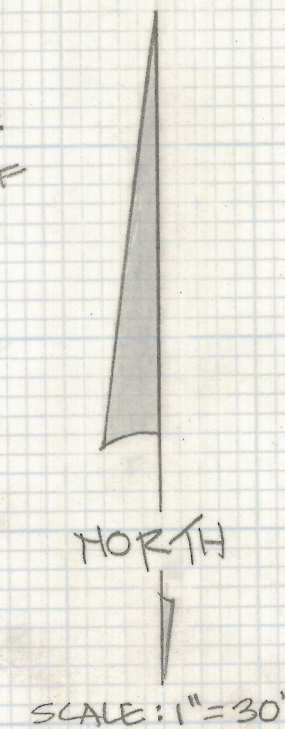

RESULTS OF SURVEY

OF LOT 61 OF VALLEY VIEW EAST #3 AS RECORDED IN BOOK 21 OF MAPS AND PLATS AT PAGE 8 IN THE OFFICE OF THE PIMA COUNTY RECORDER, PIMA COUNTY, ARIZONA.

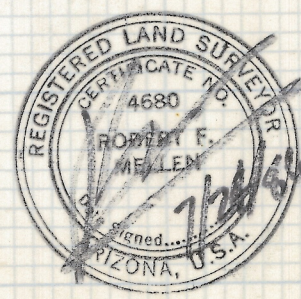

Z-2018-226  
 ROBERT F. MELLEN  
 REGISTERED LAND SURVEYOR  
 TUCSON, ARIZONA  
 JOB 86-92