

DISCLAIMER:

This unrecorded Record of Survey was donated to the City of Tucson. The City of Tucson provides this data for your personal use "as is." Additionally, the City of Tucson provides this information with the understanding that it is not guaranteed to be accurate, correct or complete and conclusions drawn from such information are the responsibility of the user.

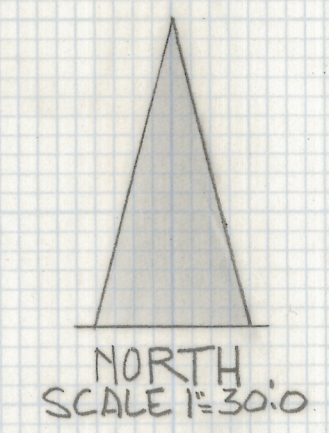
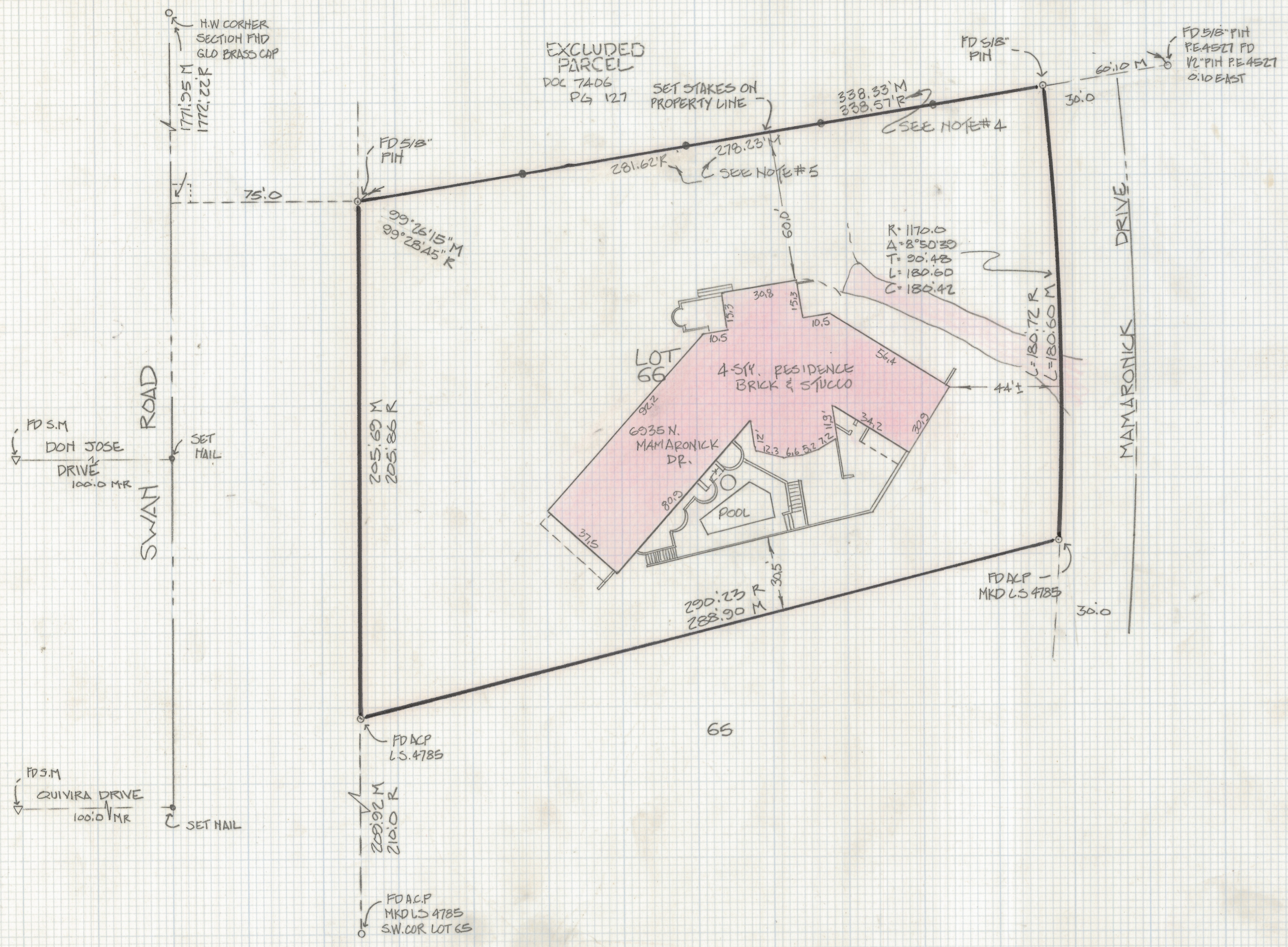

- NOTES**
- (1) ♀ INDICATE SET 1/2" PIN MKD L.S 4680 UNLESS NOTED
 - (2) M- MEASURED
 - (3) R- MAP OR DEED RECORD
 - (4) THE RECORD DISTANCE FOR THE NORTH LINE OF LOT 66 DISAGREES WITH THE ADJOINING PARCEL TO THE NORTH AS RECORDED IN DOCKET BOOK 7406 AT PAGE 127. OUR SURVEY MORE CLOSELY AGREES WITH THE PARCEL DESCRIBED IN DOCKET 7406 PAGE 127.
 - (5) MEASURED AND RECORD DISTANCES FOR LOT 66 FOR BOOK 18 PAGE 78 OF MAPS AND PLATS.

RESULTS OF SURVEY

OF LOT 66 SKYLINE COUNTRY CLUB ESTATES RECORDED IN BOOK 18 OF MAPS AND PLATS AT PAGE 79 IN THE OFFICE OF THE PIMA COUNTY RECORDER PIMA COUNTY ARIZONA



Z-2018-232
 ROBERT F. MELLEN
 REGISTERED LAND SURVEYOR
 TUCSON, ARIZONA
 JOB# 86-99