

DISCLAIMER:

This unrecorded Record of Survey was donated to the City of Tucson. The City of Tucson provides this data for your personal use "as is." Additionally, the City of Tucson provides this information with the understanding that it is not guaranteed to be accurate, correct or complete and conclusions drawn from such information are the responsibility of the user.

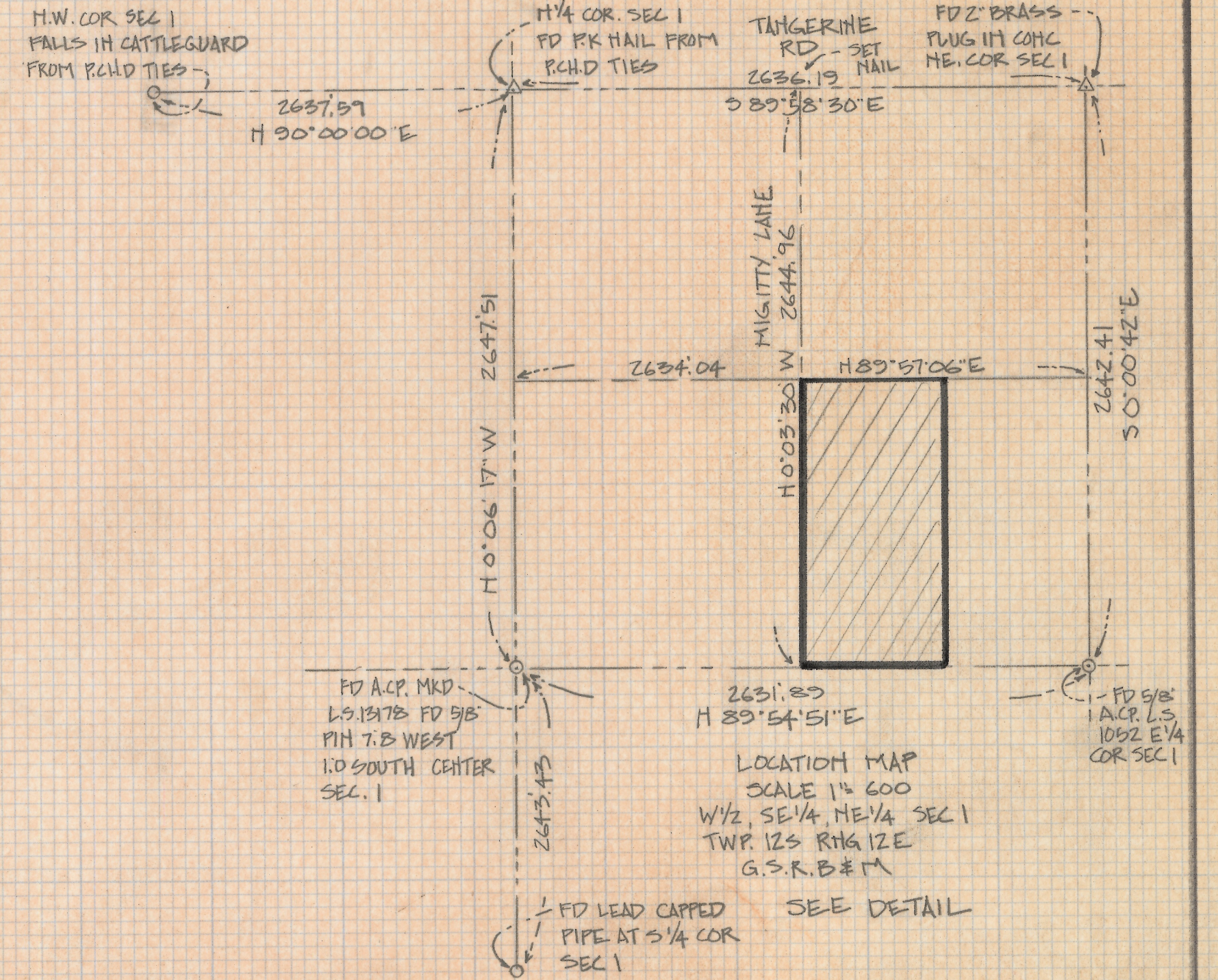
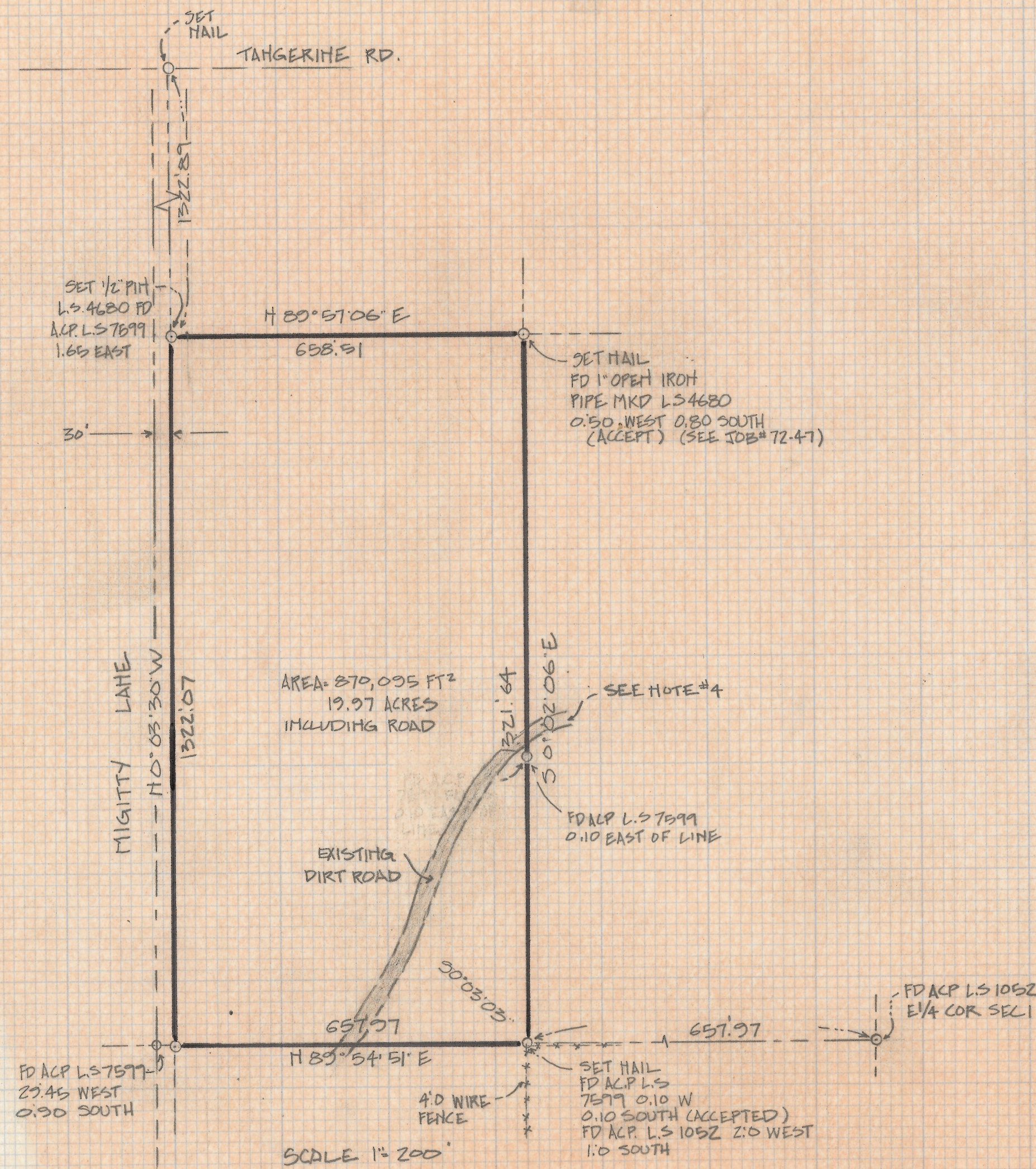

NOTES

- (1) ♀ INDICATES SET 1/2" PIN MKD L.S. 4680 UNLESS NOTED
- (2) BASIS OF BEARING NORTH LINE OF THE NW 1/4 OF SEC 1 FROM GLO PLAT
- (3) SEE JOB# 72-47
- (4) EXISTING DIRT ROAD DOES NOT FIT THE ALIGNMENT SHOWN FOR CAMINO DE MANANA AS SHOWN IN BOOK 2 OF ROAD MAPS AT PAGE 3 SHEET #3
- (5) SEE RECORD OF SURVEY BOOK 5 PAGE 3

RESULTS OF SURVEY

OF THE WEST HALF OF THE SOUTHEAST QUARTER OF THE NORTHEAST QUARTER SECTION ONE TOWNSHIP 12 SOUTH OF RANGE 12 EAST GILA AND SALT RIVER BASE AND MERIDIAN, PIMA COUNTY, ARIZONA (EXCEPT THAT PORTION LYING WITHIN CAMINO DE MANANA PER PIMA COUNTY HIGHWAY DEPT ROAD MAP # 220 BOOK 2 OF PAGE 3)



7-2018-240
 ROBERT F. MELLETT
 REGISTERED LAND SURVEYOR
 TUCSON, ARIZONA
 JOB# 86-112