

DISCLAIMER:

This unrecorded Record of Survey was donated to the City of Tucson. The City of Tucson provides this data for your personal use "as is." Additionally, the City of Tucson provides this information with the understanding that it is not guaranteed to be accurate, correct or complete and conclusions drawn from such information are the responsibility of the user.

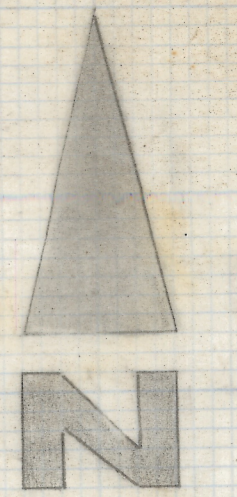

SCALE 1"=30.0'



NOTES

- (1) THIS IS NOT A LOT SURVEY
- (2) + INDICATES EXISTING GROUND ELEVATION
- (3) S.W CORNER PROPERTY ASSUMED ELEVATION 2892.00
- (4) 2' CONTOUR INTERVAL

SKETCH OF

EXISTING GRADES AND LOCATION OF HOUSE ON
 LOT 45 REDDINGTON RANCH ESTATES RECORDED IN BOOK
 35 AT PAGE 43 IN THE OFFICE OF THE PIMA COUNTY
 RECORDER PIMA COUNTY, ARIZONA

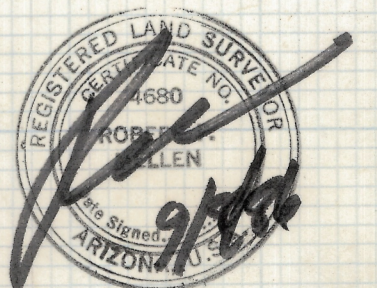

Z-2018-246
 ROBERT F. MELLEH
 REGISTERED LAND SURVEYOR
 TUCSON, ARIZONA
 JOB# 86-120