

# **DISCLAIMER:**

**This unrecorded Record of Survey was donated to the City of Tucson. The City of Tucson provides this data for your personal use "as is." Additionally, the City of Tucson provides this information with the understanding that it is not guaranteed to be accurate, correct or complete and conclusions drawn from such information are the responsibility of the user.**

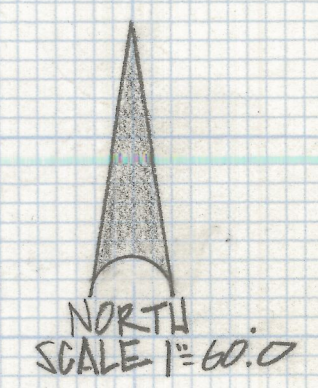
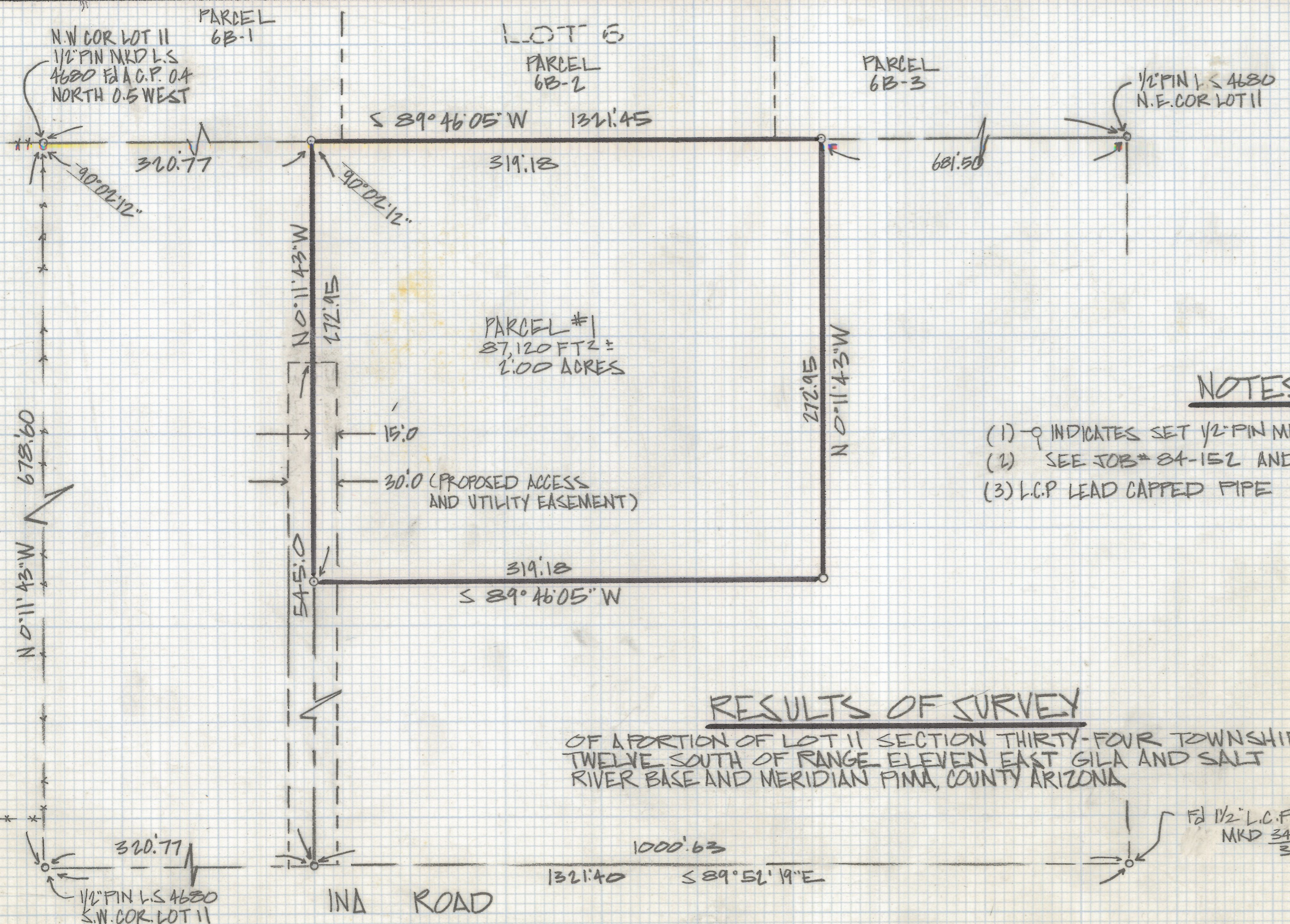

NOTES

- (1) -  $\circ$  INDICATES SET 1/2" PIN MKD L.S. 4680 UNLESS NOTED
- (2) SEE JOB# 84-152 AND 85-7
- (3) L.C.P LEAD CAPPED PIPE

RESULTS OF SURVEY

OF A PORTION OF LOT 11 SECTION THIRTY-FOUR TOWNSHIP TWELVE SOUTH OF RANGE ELEVEN EAST GILA AND SALT RIVER BASE AND MERIDIAN PINA, COUNTY ARIZONA

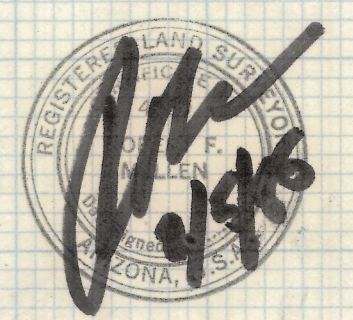

Z-2018-287 1/2  
 ROBERT F. MELLEN  
 REGISTERED LAND SURVEYOR  
 TUCSON, ARIZONA  
 JOB# 85-16

Fd 1/2" PIN L.S.  
4680 Fd A.C.P.  
0.5 WEST 0.4  
NORTH N.W COR  
LOT 11

S 89°46'05" W 1321.45  
1003.82

317.63

Fd 1/2" PIN  
L.S. 4680  
N.E COR LOT 11

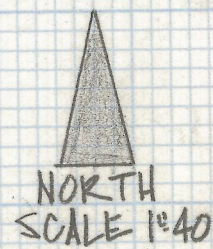

**NOTES**

- (1) - INDICATES SET 1/2" PIN L.S. 4680 UNLESS NOTED
- (2) SEE JOB # 84-152 AND 85-7
- (3) L.C.P. LEAD CAPPED PIPE

FARCEL #2  
43,562 FT<sup>2</sup> ±  
1.0 ACRE ±



N 0°11'43" W 678.60

N 0°11'43" W 239.43

N 0°11'43" W 239.43

N 0°11'43" W 686.90

S 89°52'19" E 181.94

Fd 1/2" PIN L.S.  
4680 S.W COR  
LOT 11

821.88

90°19'30"  
WATER VALVE

181.94

EXISTING 8" WATER LINE 317.58

1321.40 S 89°52'19" W

INA ROAD

1/2" L.C.P MKD  
3/4 SE COR  
LOT 11

**RESULTS OF SURVEY**

OF A PORTION OF LOT 11 SECTION 34 TOWNSHIP TWELVE SOUTH OF RANGE ELEVEN EAST GILA AND SALT RIVER BASE AND MERIDIAN, PIMA COUNTY ARIZONA

OVERHEAD ELECTRIC

UNDERGROUND TELEPHONE

Z-2018-287 2/2

ROBERT F. MELLEN  
REGISTERED LAND SURVEYOR  
TUCSON, ARIZONA  
JOB # 85-16