

DISCLAIMER:

This unrecorded Record of Survey was donated to the City of Tucson. The City of Tucson provides this data for your personal use "as is." Additionally, the City of Tucson provides this information with the understanding that it is not guaranteed to be accurate, correct or complete and conclusions drawn from such information are the responsibility of the user.

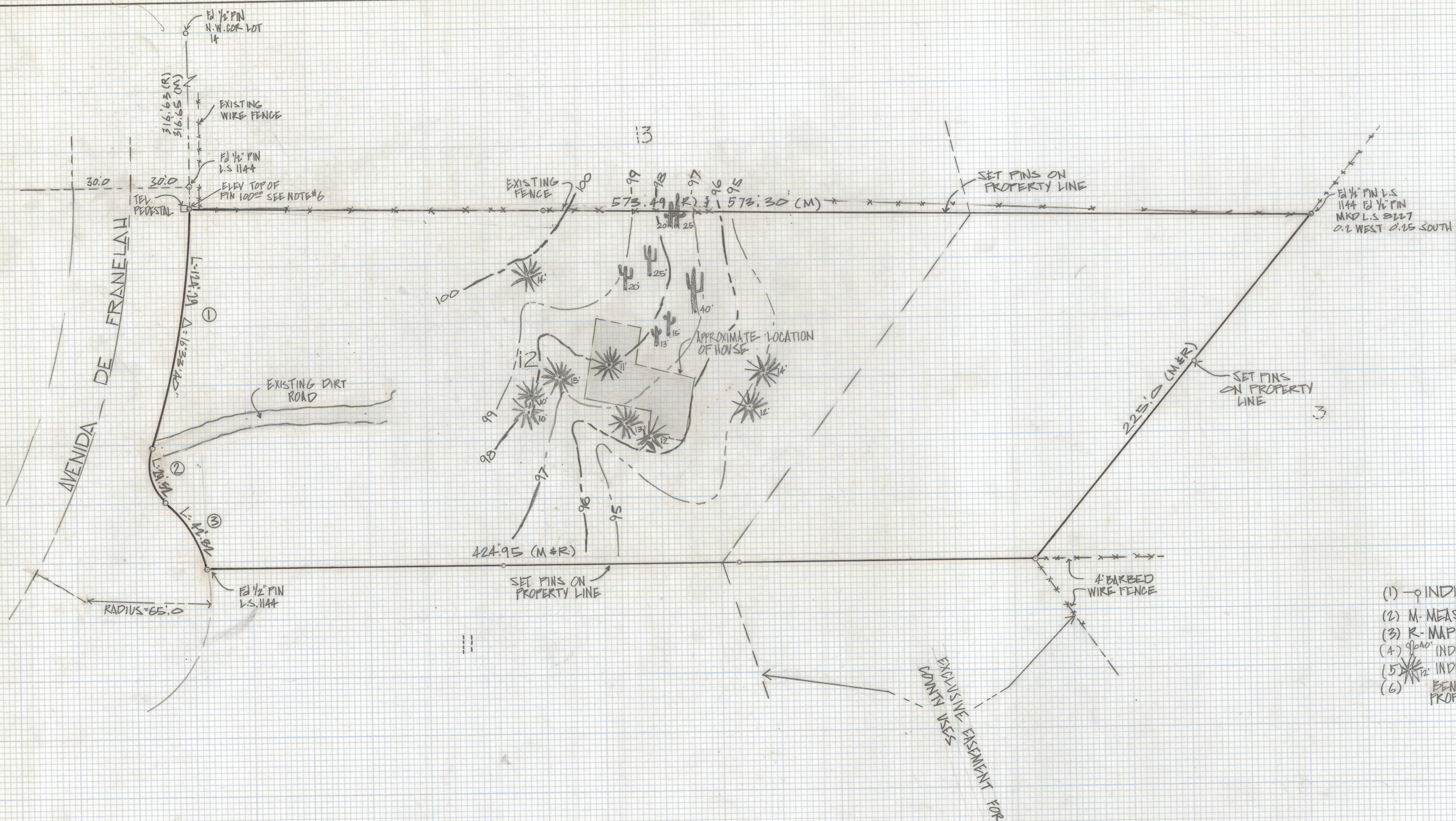

CURVE DATA				
NO	RADIUS	DELTA	TANGENT LENGTH	CHORD
①	430.0	16°33'40"	62.58	123.86
②	25.0	67°39'20"	16.75	27.83
③	65.0	37°44'41"	22.22	42.05

NOTES

- (1) - \circ INDICATES SET 1/2" PIN MKD L.S. 4680 UNLESS NOTED
- (2) M - MEASURED
- (3) R - MAP OR DEED RECORD
- (4) \circ^{90} INDICATES SAHUARO CACTUS AND HEIGHT
- (5) \circ^{12} INDICATES PALO VERDE AND HEIGHT
- (6) \circ^{100} BENCH MARK ASSUMED ELEVATION TOP OF PIN N.W. CORNER PROPERTY 100⁰⁰

RESULTS OF SURVEY

REF. LOT 12, LA BELLE VISTA RECORDED IN BOOK 22 OF MAPS AND PLATS AT PAGE 53 IN THE OFFICE OF THE PIMA COUNTY RECORDER PIMA COUNTY ARIZONA



Z-2018-293
 ROBERT F. MELLEN
 REGISTERED LAND SURVEYOR
 TUCSON, ARIZONA
 JOB # 85-25