

# **DISCLAIMER:**

**This unrecorded Record of Survey was donated to the City of Tucson. The City of Tucson provides this data for your personal use "as is." Additionally, the City of Tucson provides this information with the understanding that it is not guaranteed to be accurate, correct or complete and conclusions drawn from such information are the responsibility of the user.**

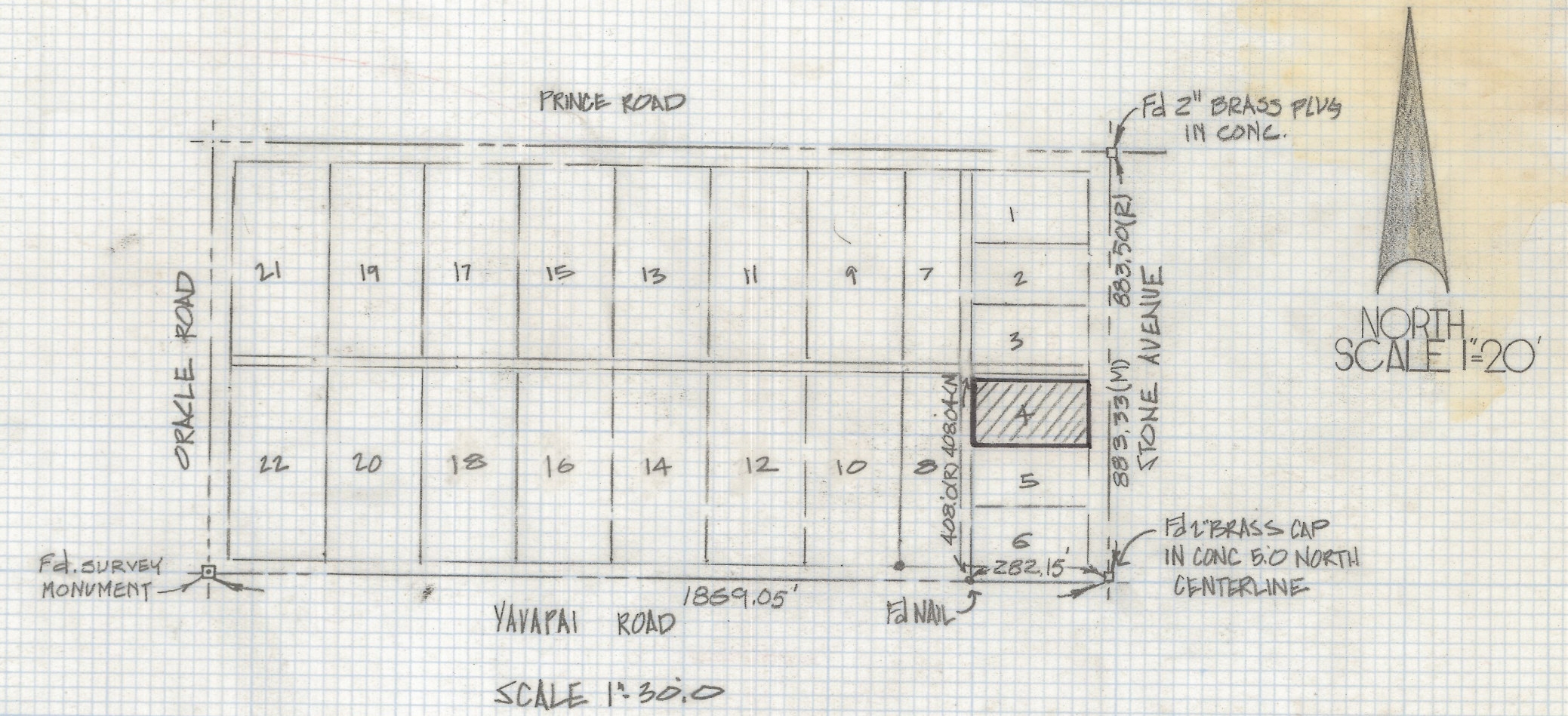

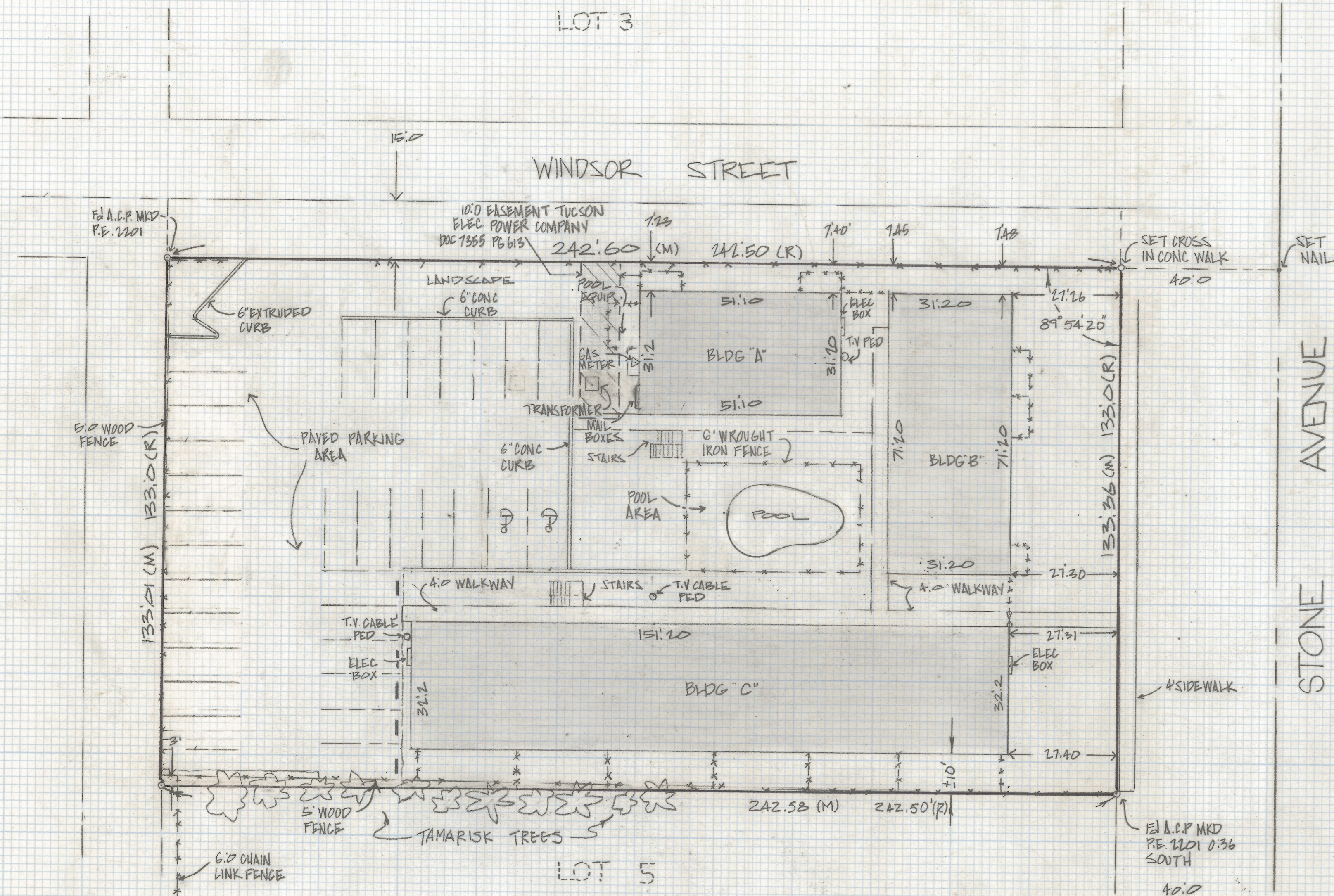

**NOTES**

- (1) - 9 INDICATES SET 1/2" PIN MKD L.S. 4680 UNLESS NOTED
- (2) A.C.P. - ALUMINUM CAPPED PIN
- (3) M - MEASURED
- (A) R - MAP OR DEED RECORD

**RESULTS OF SURVEY**

OF LOT 4 BLOCK 8 EXCEPT THE NORTH 15 FEET OF SAWTELLE PLACE RECORDED IN BOOK 4 OF MAPS AND PLATS AT PAGE 73 IN THE OFFICE OF THE PIMA COUNTY RECORDER PIMA COUNTY ARIZONA

**CERTIFICATION:**

TO THE BEST OF MY KNOWLEDGE, I ROBERT F. MELLEN, CERTIFY THERE ARE NO OTHER EASEMENTS OR RIGHTS-OF-WAY IN USE OR IN EVIDENCE OVER OR UNDER THE SUBJECT PROPERTY, NOR ANY ENCROACHMENT OF IMPROVEMENTS ONTO CONTIGUOUS PROPERTY BY THE IMPROVEMENTS LOCATED ON THE SUBJECT PROPERTY NOR ANY ENCROACHMENTS FROM ADJOINING PROPERTY ONTO THE SUBJECT PROPERTY, OTHER THAN THOSE SHOWN ON SAID PLAT.

ROBERT F. MELLEN  
REGISTERED LAND SURVEYOR  
# 4680 ARIZONA

Z-2018-298  
ROBERT F. MELLEN  
REGISTERED LAND SURVEYOR  
TUCSON, ARIZONA  
JOB # 85-34