

DISCLAIMER:

This unrecorded Record of Survey was donated to the City of Tucson. The City of Tucson provides this data for your personal use "as is." Additionally, the City of Tucson provides this information with the understanding that it is not guaranteed to be accurate, correct or complete and conclusions drawn from such information are the responsibility of the user.

RESULTS OF SURVEY

OF LOT 156 SHANNON GARDENS SUB-DIVISION AS RECORDED IN BOOK 21 PAGE 6 OFFICE OF PIMA COUNTY RECORDER, PIMA COUNTY, ARIZONA



SCALE = 1" = 40'



FD. 1/2" STEEL PIN IN CONC. CURB

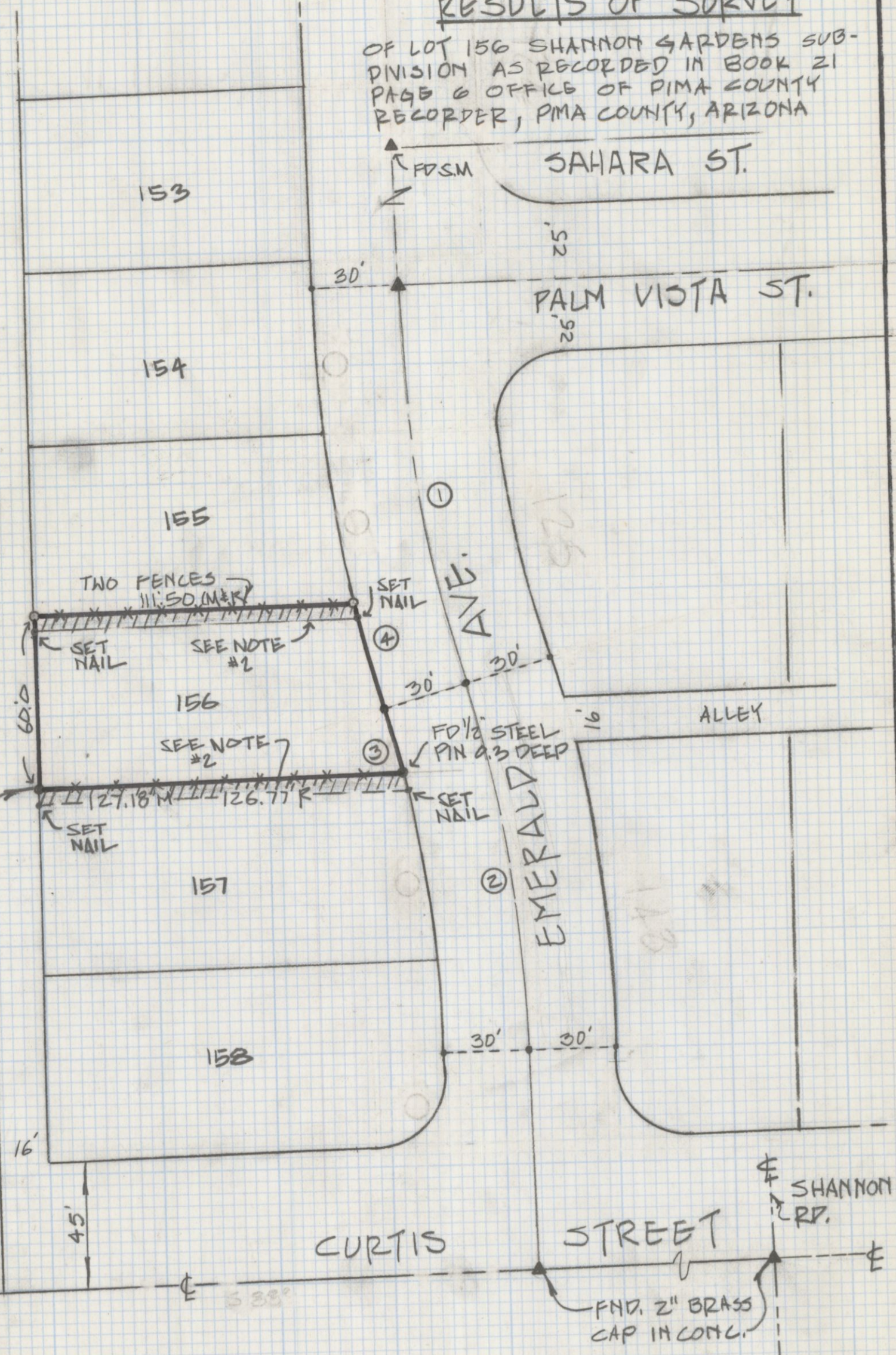

NOTES:

- (1) ♀ IMPLICATES 1/2" PIN SET MK'D. L.S. 4680
- (2) IT APPEARS THAT THE ENTIRE WESTERLY TIER OF LOTS WERE STAKED APPROXIMATELY 5' NORTH OF THEIR INTENDED POSITION
- (3) QUIT CLAIM DEEDS SHOULD BE EXCHANGED OVER CROSS HATCHED AREA

CURVE DATA					
NO.	RADIUS	DELTA	ARC	CHORD	TANGENT
1	500.00'	16°04'50"	140.33'	130.87'	70.63'
2	500.00'	14°57'10"	130.49'	130.12'	65.62'
3	470.00'	2°54'51"	23.90'	23.90'	11.96'
4	530.00'	4°04'27"	37.69'	37.68'	18.85'

Z-2018-315
 ROBERT F. MELLEN
 REGISTERED LAND SURVEYOR
 TULSON, ARIZONA
 JOB # 85-60