

DISCLAIMER:

This unrecorded Record of Survey was donated to the City of Tucson. The City of Tucson provides this data for your personal use "as is." Additionally, the City of Tucson provides this information with the understanding that it is not guaranteed to be accurate, correct or complete and conclusions drawn from such information are the responsibility of the user.

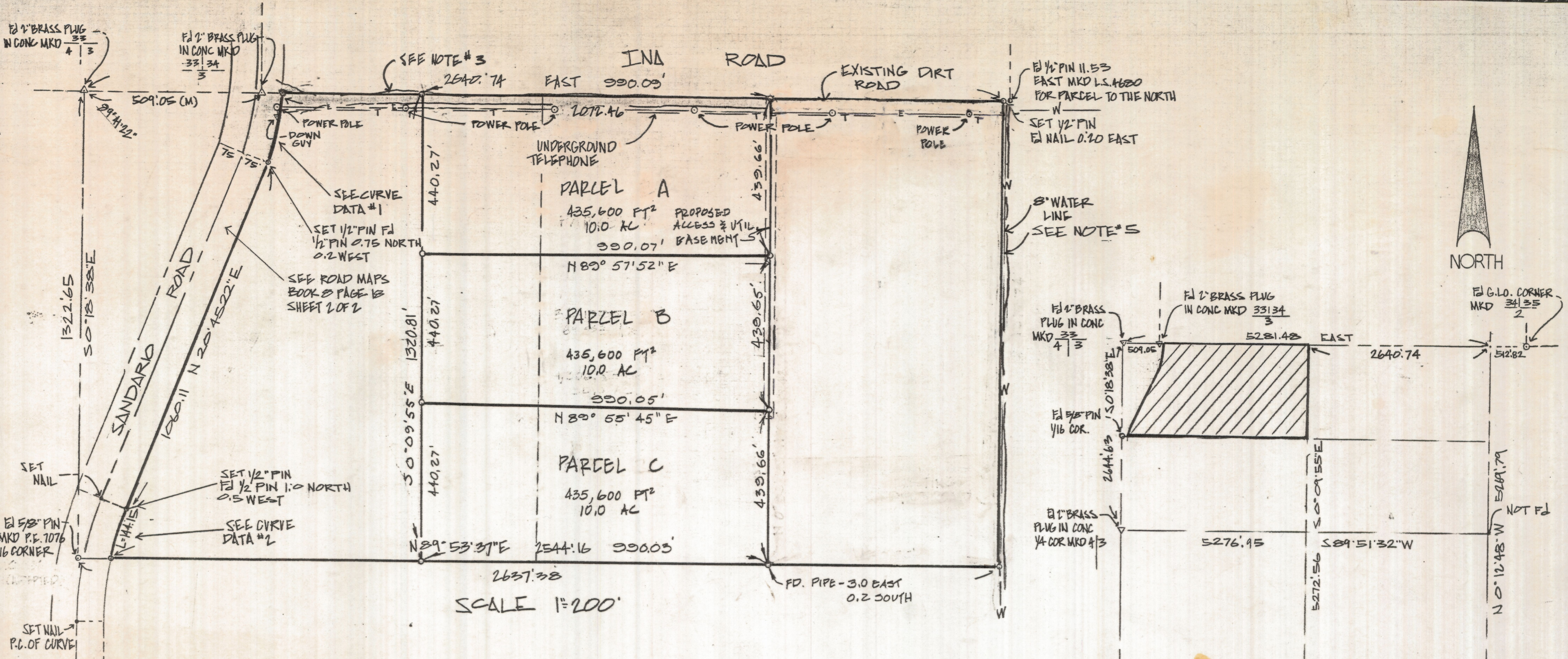

CURVE DATA					
Nº	RADIUS	DELTA	TANGENT	LENGTH	CHORD
1	1029.93	11°07'59"	100.38	200.12	199.84
2	879.93	9°23'01"	71.22	144.11	143.95

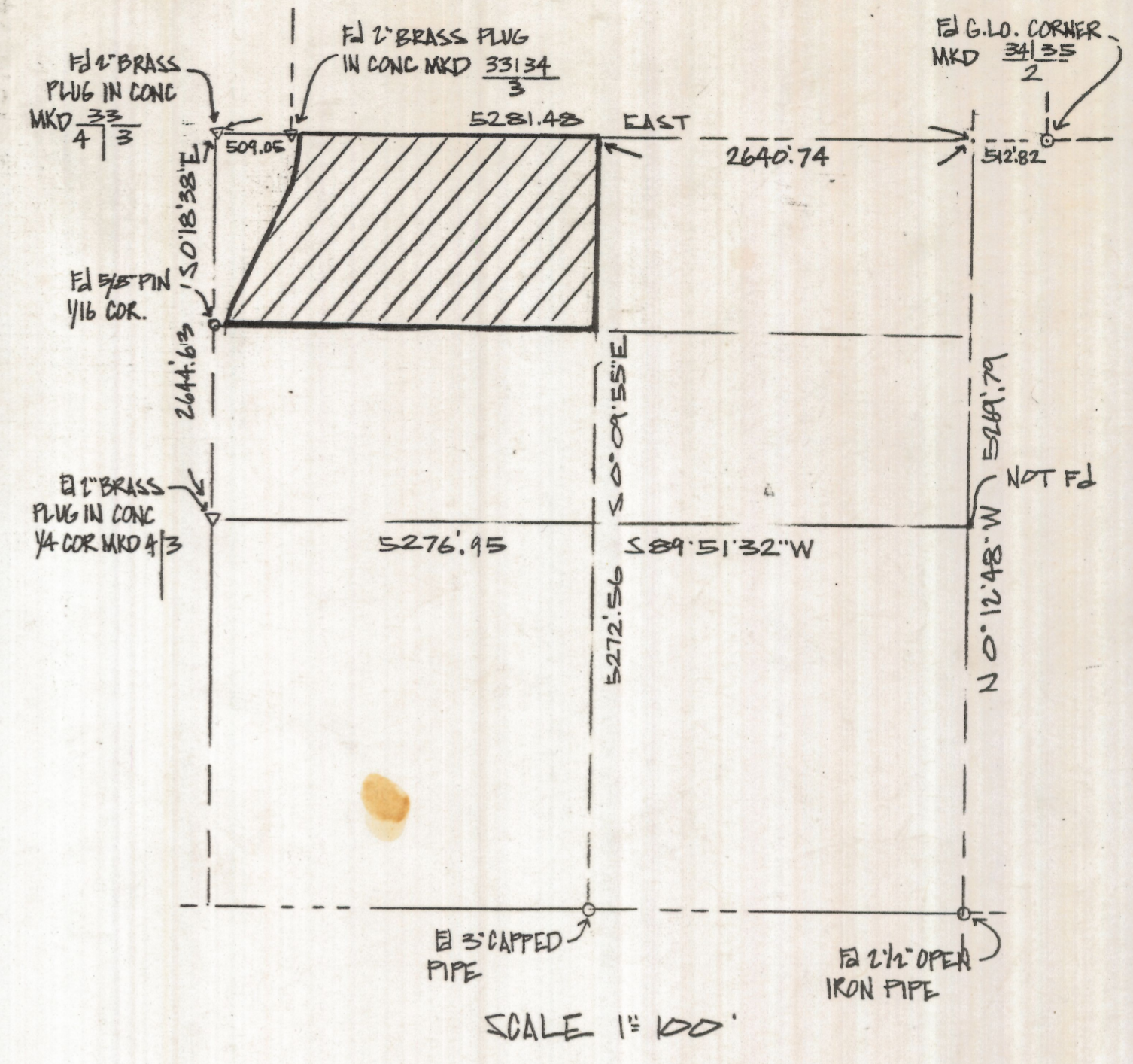

RESULTS OF SURVEY

OF A PORTION OF GOVERNMENT LOT 3 AND A PORTION OF LOT 4 SECTION 3 TOWNSHIP 13 SOUTH OF RANGE 11 EAST, GILA AND SALT RIVER BASE AND MERIDIAN PIMA COUNTY, ARIZONA

NOTES

- (1) Ø INDICATES SET 1/2" PIN MKD L.S. 4680 UNLESS NOTED
- (2) SEE JOBS 84-152, 84-132, 74-6 AND 75-38
- (3) WE FIND NO EASEMENT FOR THIS ROAD
- (4) THE RECORDS WERE NOT SEARCHED FOR ANY EASEMENTS OR OTHER MATTERS AFFECTING THIS PROPERTY HOWEVER THERE ARE POWER POLES AND TELEPHONE PEDESTALS NEAR THE NORTH LINE
- (5) AVRA VALLEY WATER CO-OP INDICATES THAT THERE IS A 8" WATER LINE NEAR THE EAST LINE OF THIS PROPERTY (THIS WAS NOT VERIFIED)



Z-2018-327 1/3
ROBERT F. MELLEN
REGISTERED LAND SURVEYOR
TUCSON, ARIZONA
JOB 85 80

REVISED PARCELS 2 4-18-85
" " " 5-14-85

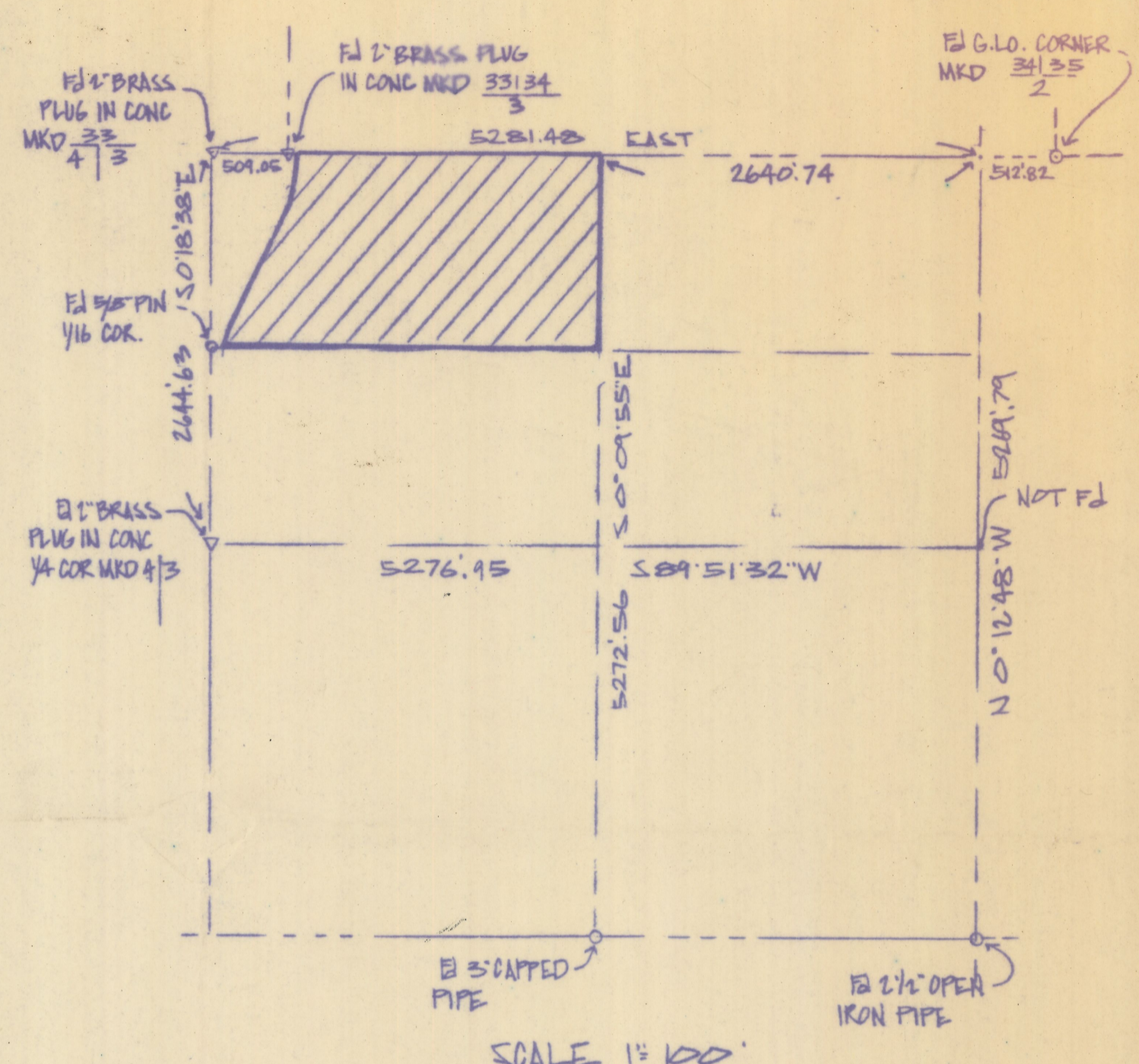
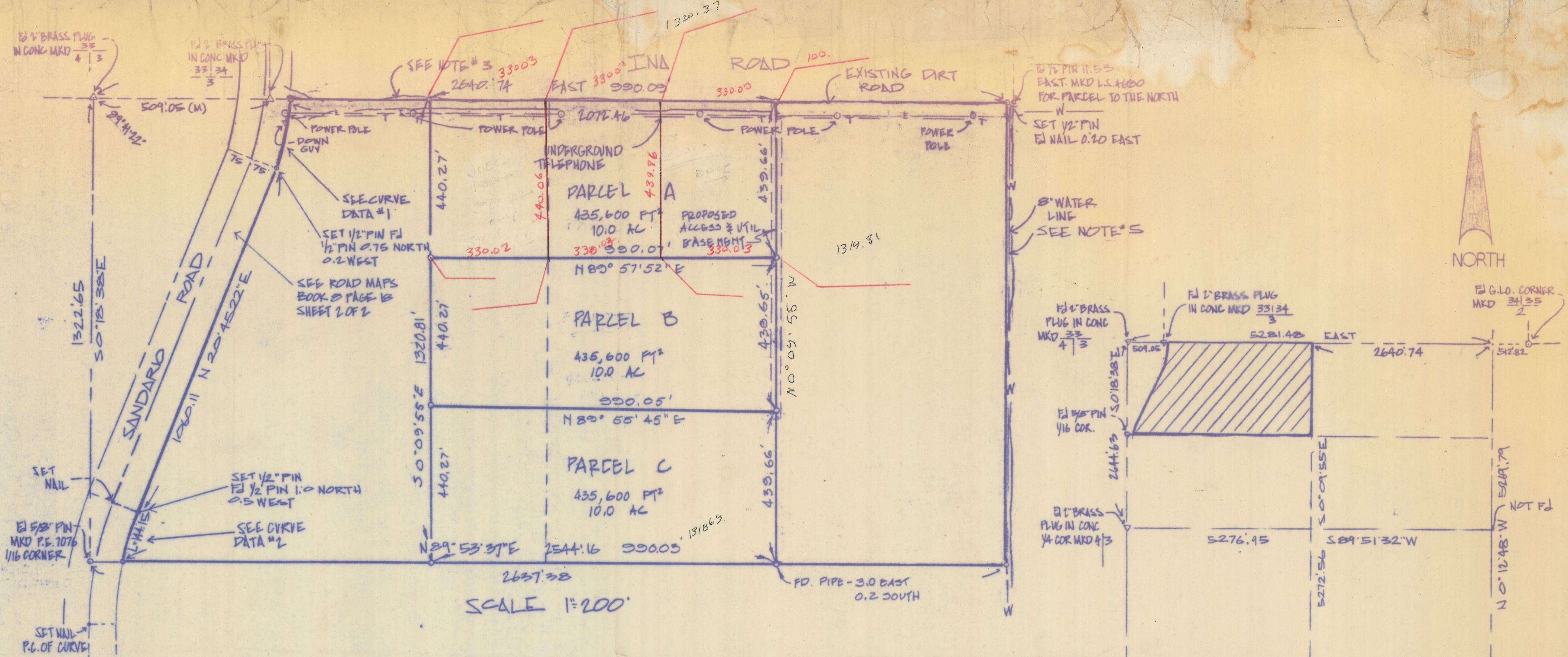

CURVE DATA					
NO	RADIUS	DELTA	TANGENT	LENGTH	CHORD
1	1029.93	11° 07' 59"	100.38	200.12	199.81
2	879.93	9° 23' 01"	71.22	144.18	143.95

RESULTS OF SURVEY
 OF A PORTION OF GOVERNMENT LOT 3 AND A PORTION OF LOT 4 SECTION 3
 TOWNSHIP 13 SOUTH OF RANGE 11 EAST, GILA AND SALT RIVER BASE AND MERIDIAN
 PIMA COUNTY, ARIZONA

NOTES

- (1) 9 INDICATES SET 1/2" PIN MKD L.S. 4680 UNLESS NOTED
- (2) SEE JOBS 84-152, 84-132, 74-6 AND 73-38
- (3) WE FIND NO EASEMENT FOR THIS ROAD
- (4) THE RECORDS WERE NOT SEARCHED FOR ANY EASEMENTS OR OTHER MATTERS AFFECTING THIS PROPERTY HOWEVER THERE ARE POWER POLES AND TELEPHONE PEDESTALS NEAR THE NORTH LINE
- (5) AYRA VALLEY WATER CO-OP INDICATES THAT THERE IS A 8" WATER LINE NEAR THE EAST LINE OF THIS PROPERTY (THIS WAS NOT VERIFIED)



Z-2018-327 2/3
 ROBERT F. MELLEN
 REGISTERED LAND SURVEYOR
 TUCSON, ARIZONA
 JOB 85-80

REVISED PARCELS 2 4-18-85
 " " " 5-14-85

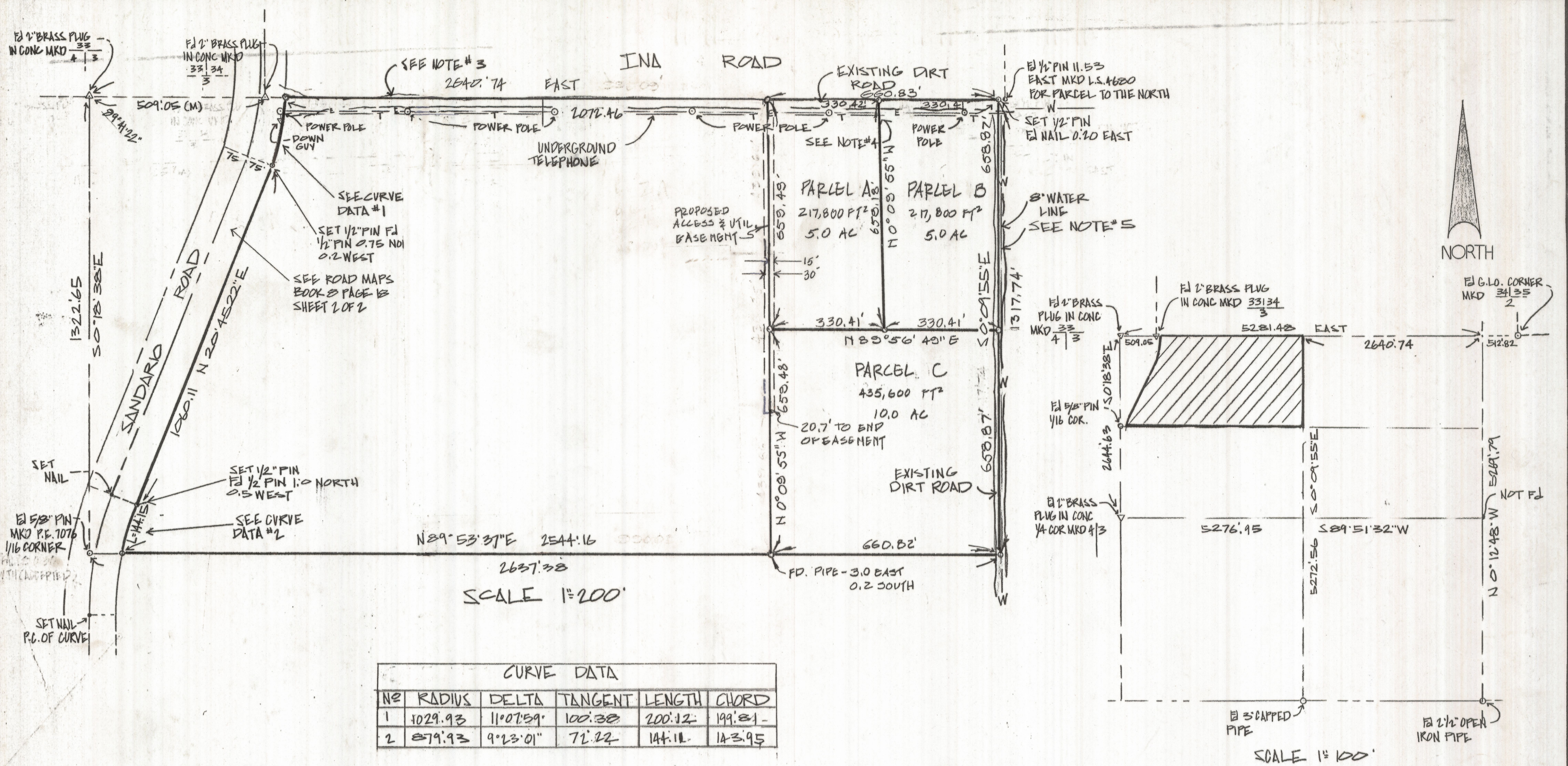

CURVE DATA					
NO	RADIUS	DELTA	TANGENT	LENGTH	CHORD
1	1029.93	11°07'59"	100.38	200.12	199.81
2	879.93	9°23'01"	71.22	144.11	143.95

RESULTS OF SURVEY

OF A PORTION OF GOVERNMENT LOT 3 AND A PORTION OF LOT 4 SECTION 3 TOWNSHIP 13 SOUTH OF RANGE 11 EAST, GILA AND SALT RIVER BASE AND MERIDIAN PIMA COUNTY, ARIZONA

NOTES

- (1) ϕ INDICATES SET 1/2" PIN MKD L.S. 4680 UNLESS NOTED
- (2) SEE JOBS 84-152, 84-132, 74-6 AND 73-38
- (3) WE FIND NO EASEMENT FOR THIS ROAD
- (4) THE RECORDS WERE NOT SEARCHED FOR ANY EASEMENTS OR OTHER MATTERS AFFECTING THIS PROPERTY HOWEVER THERE ARE POWER POLES AND TELEPHONE PEDESTALS NEAR THE NORTH LINE
- (5) AVRA VALLEY WATER CO-OP INDICATES THAT THERE IS A 8" WATER LINE NEAR THE EAST LINE OF THIS PROPERTY (THIS WAS NOT VERIFIED)

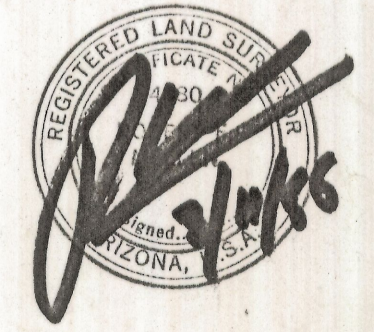

REVISED PARCELS 1 4-18-85
 " " " 5-14-85

Z-2018-327 3/3
 ROBERT F. MELLEN
 REGISTERED LAND SURVEYOR
 TUCSON, ARIZONA
 JOB # 85-81