

# **DISCLAIMER:**

**This unrecorded Record of Survey was donated to the City of Tucson. The City of Tucson provides this data for your personal use "as is." Additionally, the City of Tucson provides this information with the understanding that it is not guaranteed to be accurate, correct or complete and conclusions drawn from such information are the responsibility of the user.**

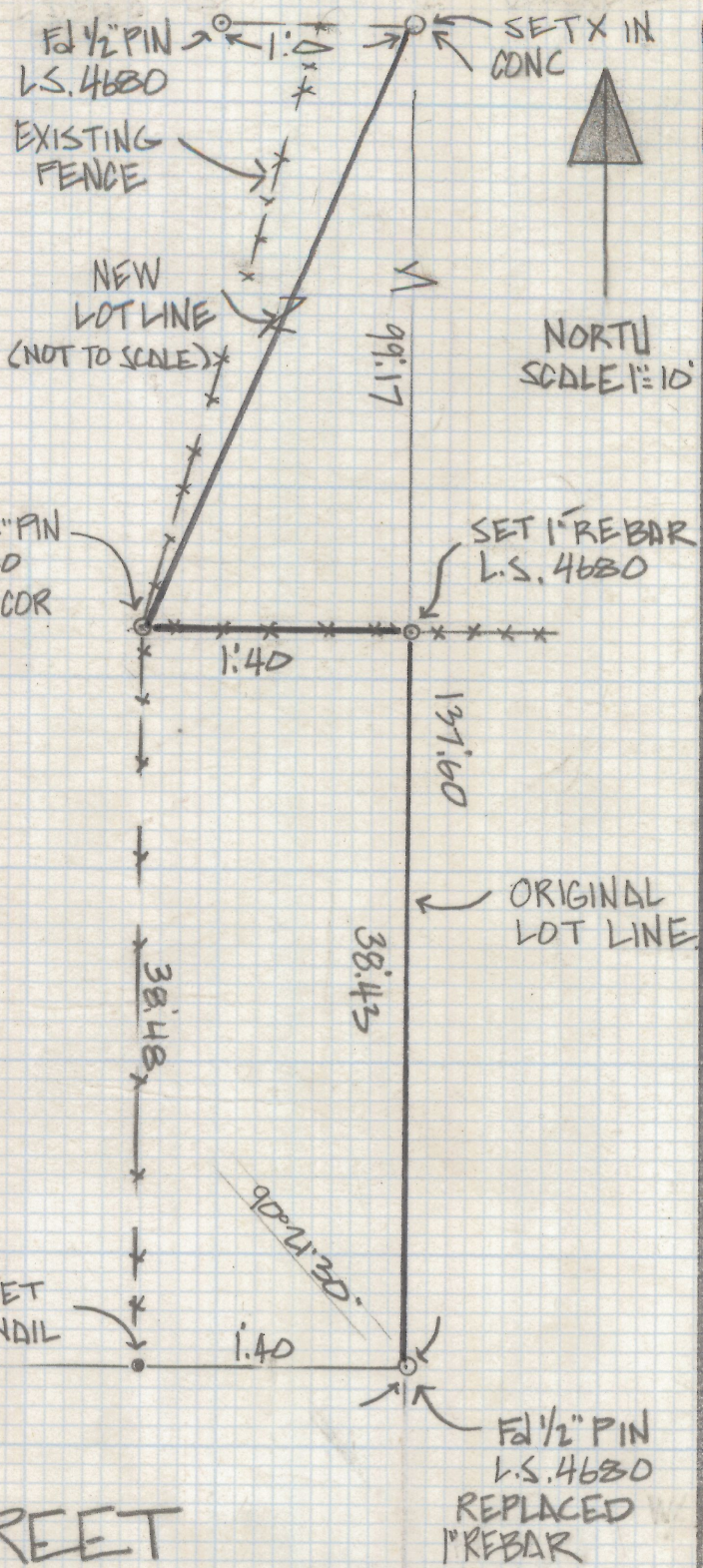



NOTES

(1) SEE JOB# 77-172 AND 76-121

LEE STREET  
RESULTS OF SURVEY

OFA PORTION OF THE NORTH HALF OF LOT 9 BLOCK 9 MORNING VIEW TRACT RECORDED IN BOOK 4 OF MAPS AND PLATS AT PAGE 44 IN THE OFFICE OF THE PIMA COUNTY RECORDER PIMA COUNTY ARIZONA

ROBERT F. MELLEN  
REGISTERED LAND SURVEYOR  
TUCSON, ARIZONA  
JOB# 85-107

Z-2018-347 1/3



# LEE STREET

FD 1/2" PIN LS 4680  
RESET WITH 1" STEEL  
PIN LS 4680

FD 1/2" PIN  
LS 4680

120.16' EAST

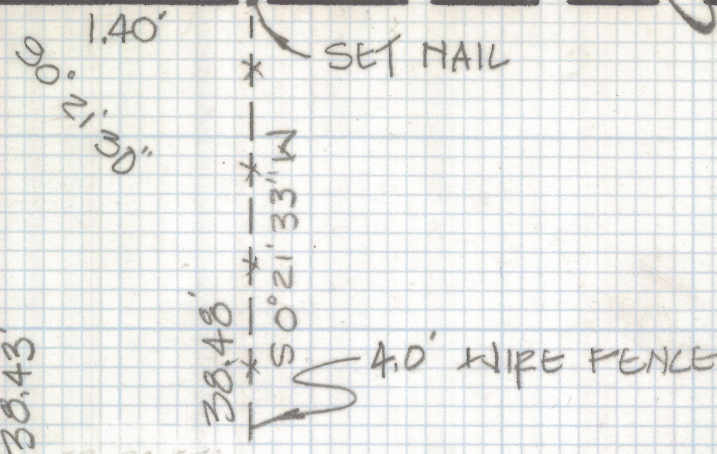

## NOTES:

- (1) LEE STREET ASSUMED EAST
- (2) CROSS-HATCHED AREA - 94.16 FT<sup>2</sup>

SET 1" STEEL  
PIN LS 4680

SET 1/2" PIN  
LS 4680

LOT 8

LOT 9

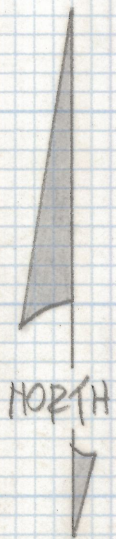

SCALE: 1"=10'

ORIGINAL LOT  
LINE

NEW LOT LINE

## RESULTS OF SURVEY

OF NORTH 1/2 OF LOT 9 OF BLOCK  
9 OF MORNING VIEW TRACTS SUB-  
DIVISION AS RECORDED IN BOOK  
4 OF MAPS AND PLATS AT PAGE 44  
IN THE OFFICE OF THE PIMA COUNTY  
RECORDER, PIMA COUNTY, ARIZONA.



EXISTING 6.0'  
FENCE

SET "X" IN  
CONCRETE

FD 1/2" PIN MKD LS 4680  
SET 1.0' EAST OF TRUE  
CORNER

Z-2018-347 2/3

ROBERT F. MULLEN  
REGISTERED LAND SURVEYOR  
TUCSON, ARIZONA  
JOB# 85-107

REVISED 8-21-85



# LEE STREET

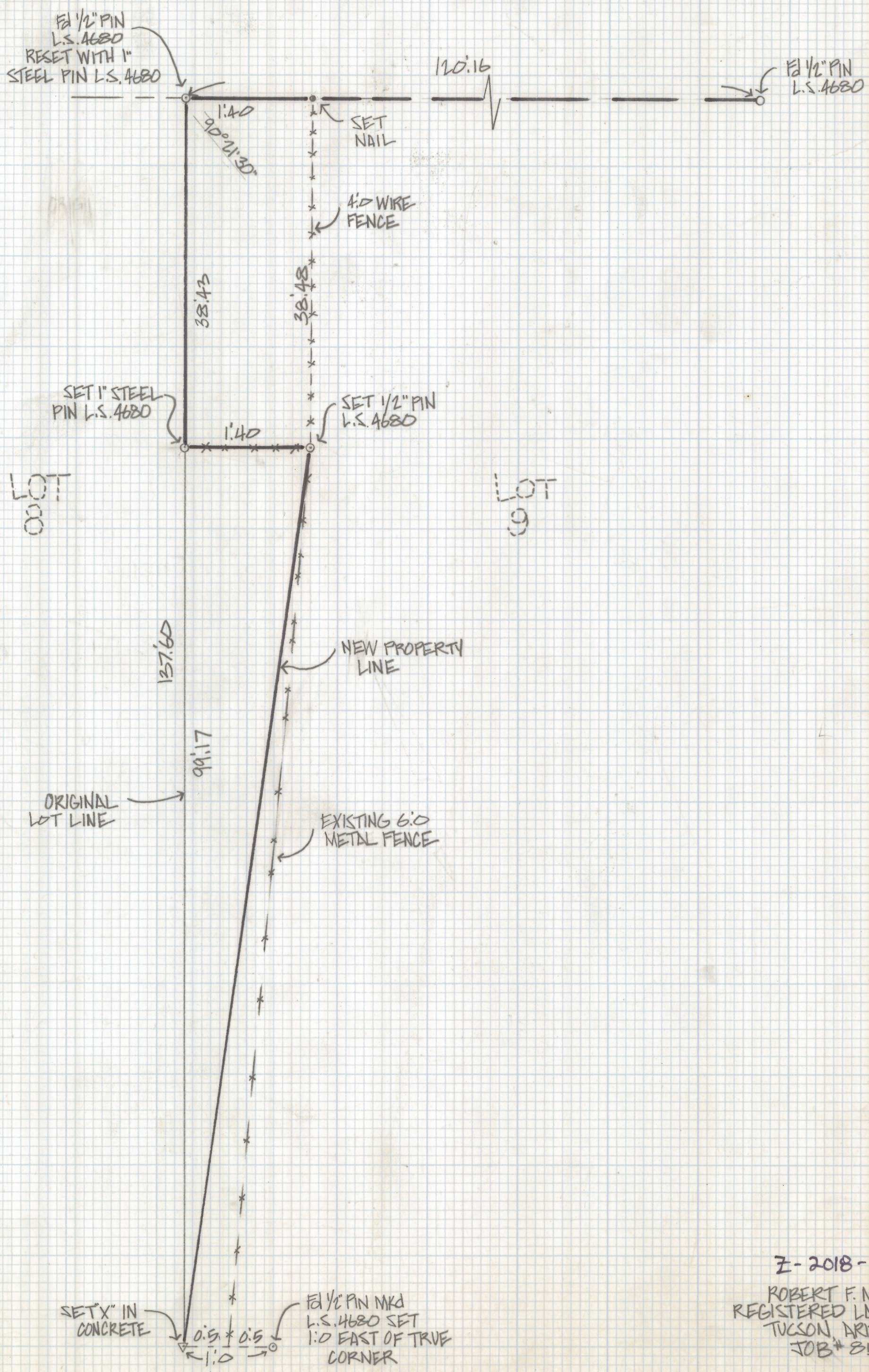

Z-2018-347 3/3  
ROBERT F. MELLEN  
REGISTERED LAND SURVEYOR  
TUCSON, ARIZONA  
JOB # 85-107