

# **DISCLAIMER:**

**This unrecorded Record of Survey was donated to the City of Tucson. The City of Tucson provides this data for your personal use "as is." Additionally, the City of Tucson provides this information with the understanding that it is not guaranteed to be accurate, correct or complete and conclusions drawn from such information are the responsibility of the user.**

# BEL AIRE RANCH ESTATES

BOOK 19 PAGE 76

# RESULTS OF SURVEY

OF LOT 23 OF THE SUBDIVISION OF BEL AIRE RANCH ESTATES RECORDED IN BOOK 19 PAGE 60 OF MAPS AND PLATS IN THE OFFICE OF THE PIMA COUNTY RECORDER, PIMA COUNTY, ARIZONA.

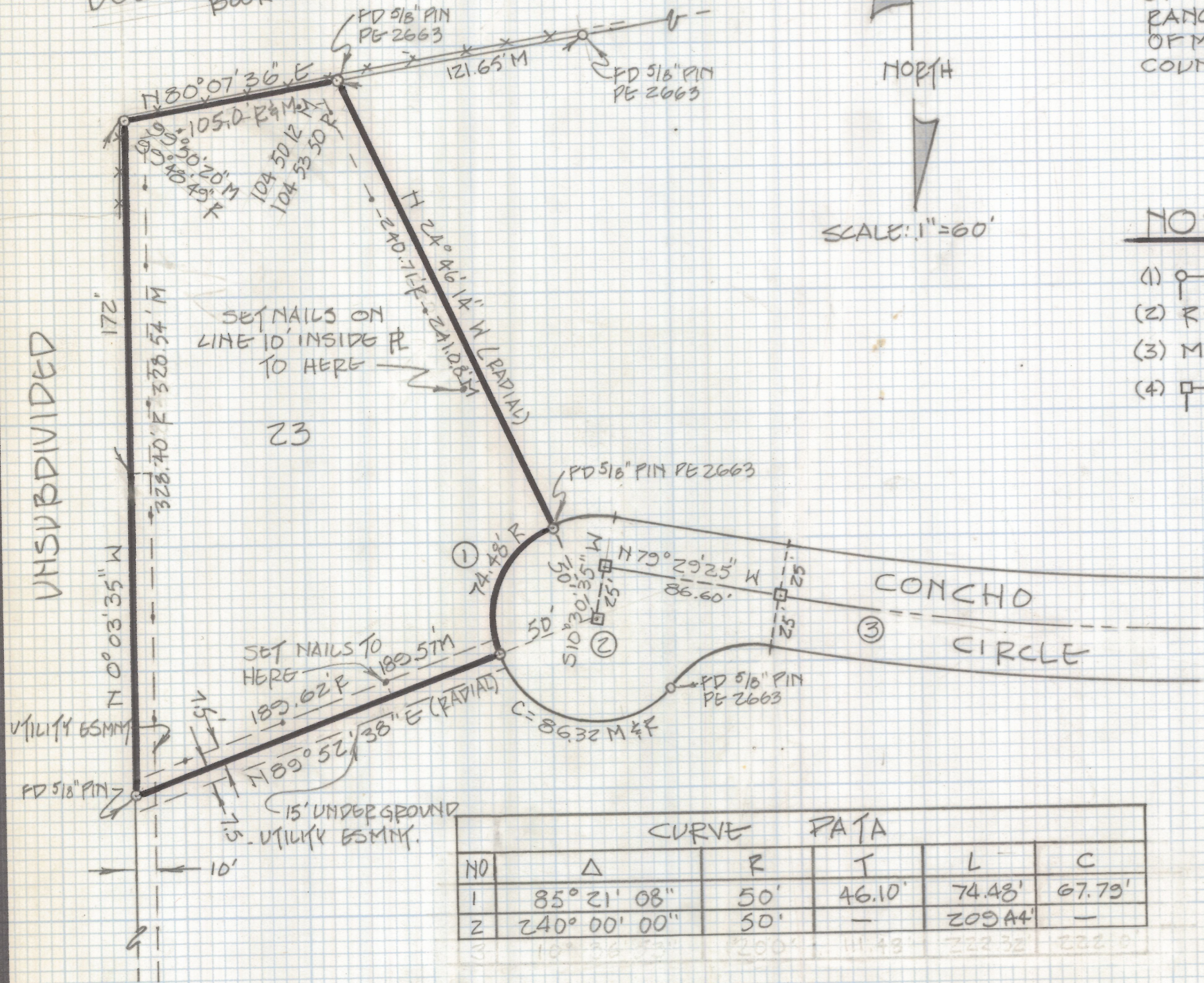

## NOTES:

- (1) ♂ INDICATES 1/2" PIN MK'D LS4630 SET UNLESS NOTED
- (2) R - MAP OR DEED RECORD
- (3) M - MEASURED
- (4) ⊕ INDICATES 2" BRASS PLUG IN CONCRETE FOUND MARKED PE 2663

CURVE DATA					
NO	Δ	R	T	L	C
1	85° 21' 08"	50'	46.10'	74.48'	67.79'
2	240° 00' 00"	50'	-	209.44'	-
3	10° 36' 33"	200'	11.48'	222.32'	222.0'



Z-2018-349  
 ROBERT F. MELLEN  
 REGISTERED LAND SURVEYOR  
 TUCSON, ARIZONA  
 JOB # 85-109