

# **DISCLAIMER:**

**This unrecorded Record of Survey was donated to the City of Tucson. The City of Tucson provides this data for your personal use "as is." Additionally, the City of Tucson provides this information with the understanding that it is not guaranteed to be accurate, correct or complete and conclusions drawn from such information are the responsibility of the user.**

NOTES:

- (1) F - MAP OR DEED RECORD
- (2) M - MEASURED

~~(3) M - MEASURED~~

RESULTS OF SURVEY

OF LOT 461 OF THE SUBDIVISION SHADOW HILLS ESTATES RECORDED IN BOOK 23 PAGE 95 OF MAPS AND PLATS IN THE OFFICE OF THE PIMA COUNTY RECORDER, PIMA COUNTY ARIZONA.



Z-2018-350 1/2  
 ROBERT F. MELLEN  
 REGISTERED LAND SURVEYOR  
 TUCSON, ARIZONA  
 JOB # 85-111

CURVE DATA

NO.	Δ.	R	L	T	C
1	45°34'23"	50.00	39.77	21.00	38.73
2	96°11'59"	50.00	83.95	55.73	74.43

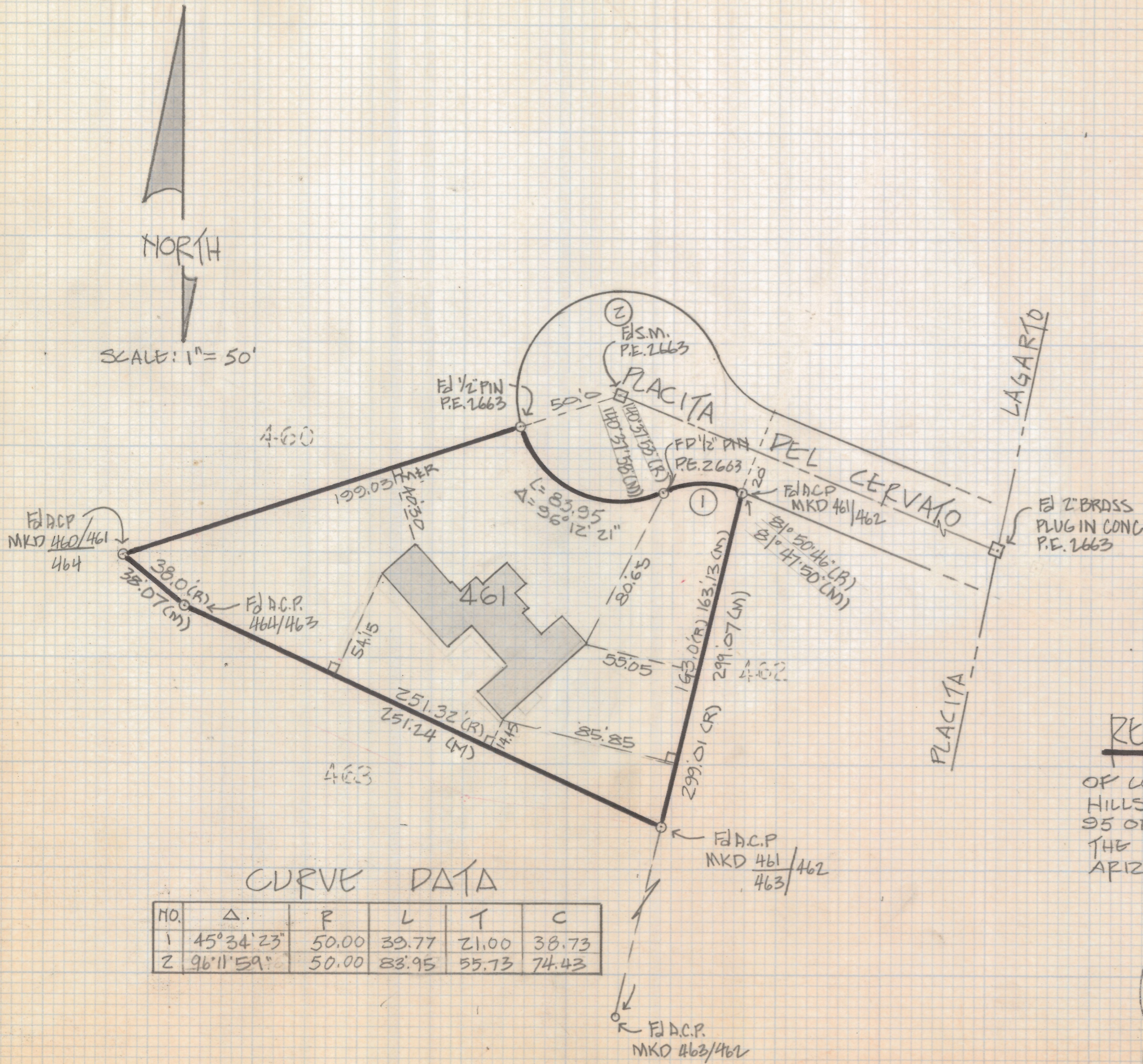

NORTH  
 SCALE: 1" = 50'

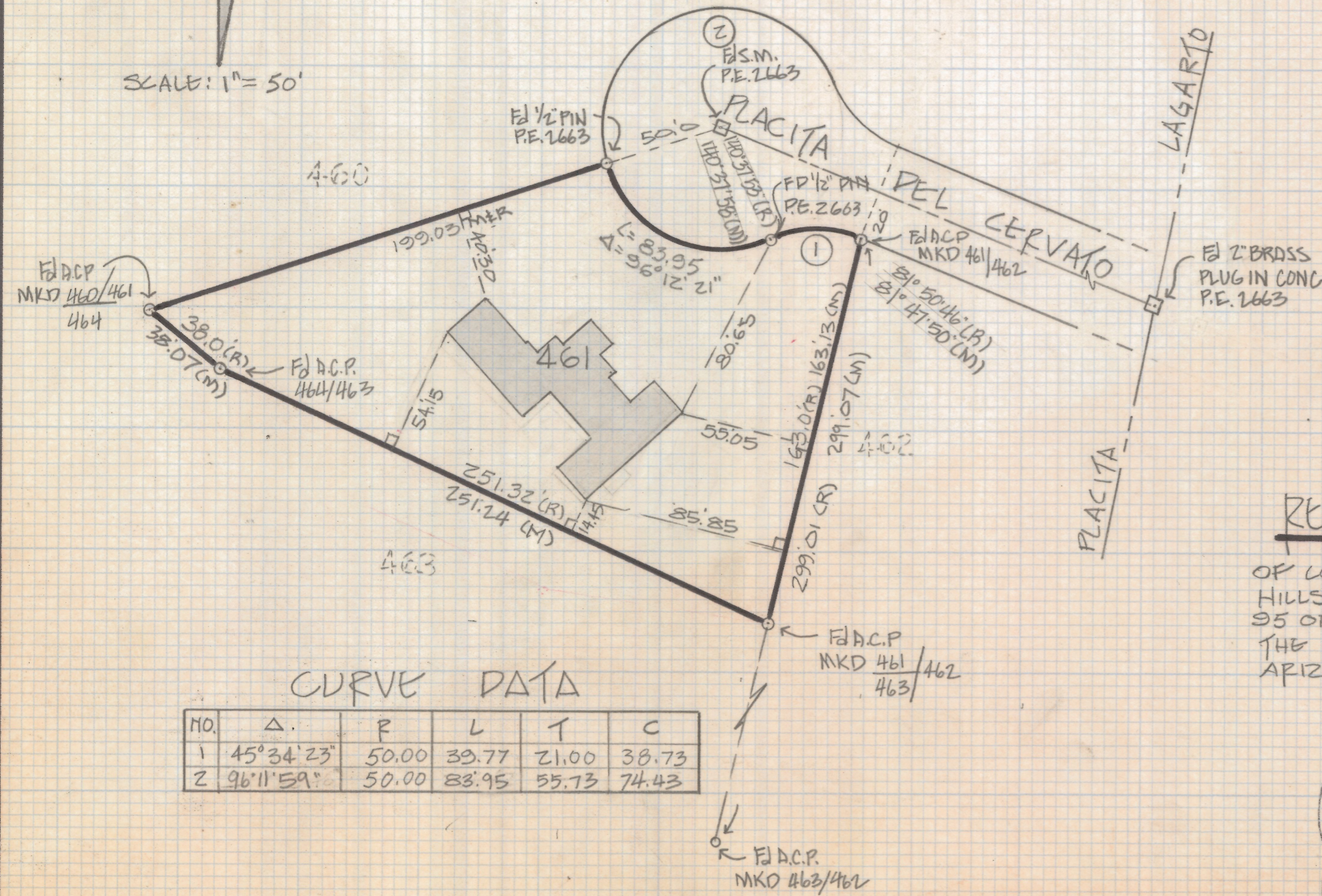



NOTES:

- (1) AREA OF PARCEL "A" = 1860 M<sup>2</sup>
- (2) AREA "B" = 2969 M<sup>2</sup>, 0.107 AC
- (3) ——— INDICATES EXISTING PROPERTY LINES
- (4) - - - INDICATES PROPOSED PROPERTY LINE

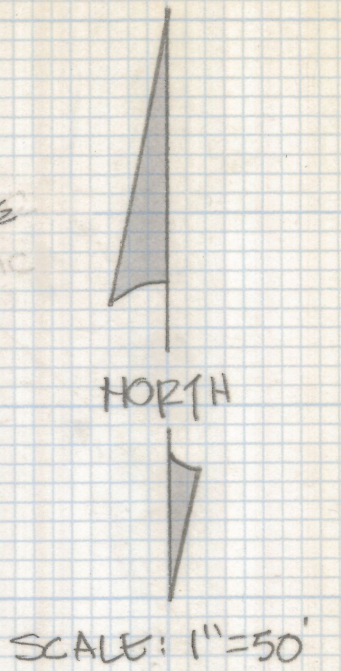

SKETCH OF PROPOSED PROPERTY LINE

BETWEEN LOT 461 AND LOT 463 OF THE SHADOW HILLS ESTATES RECORDED IN BOOK 29 OF MAPS AND PLATS AT PAGE 95 AS RECORDED IN THE OFFICE OF THE PIMA COUNTY RECORDER, PIMA COUNTY, ARIZONA.



REVISED 8-29-85 PARCEL "A"

Z-2018-350 2/2  
 ROBERT F. MELLEH  
 REGISTERED LAND SURVEYOR  
 TUCSON, ARIZONA  
 JOB # 85-111