

DISCLAIMER:

This unrecorded Record of Survey was donated to the City of Tucson. The City of Tucson provides this data for your personal use "as is." Additionally, the City of Tucson provides this information with the understanding that it is not guaranteed to be accurate, correct or complete and conclusions drawn from such information are the responsibility of the user.

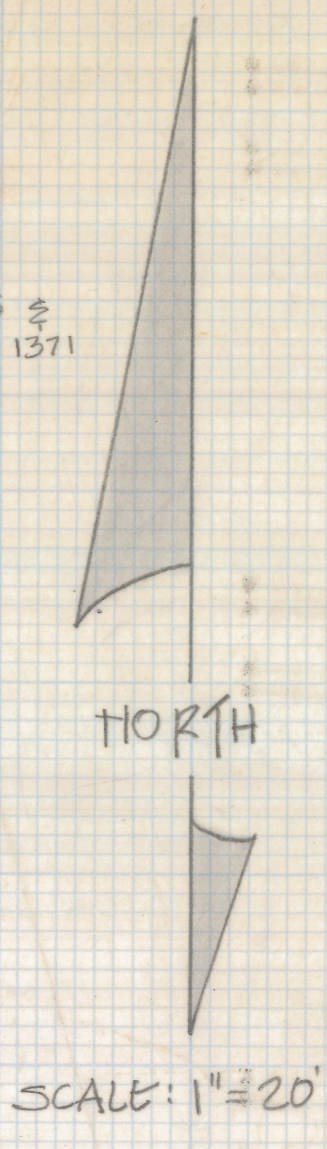
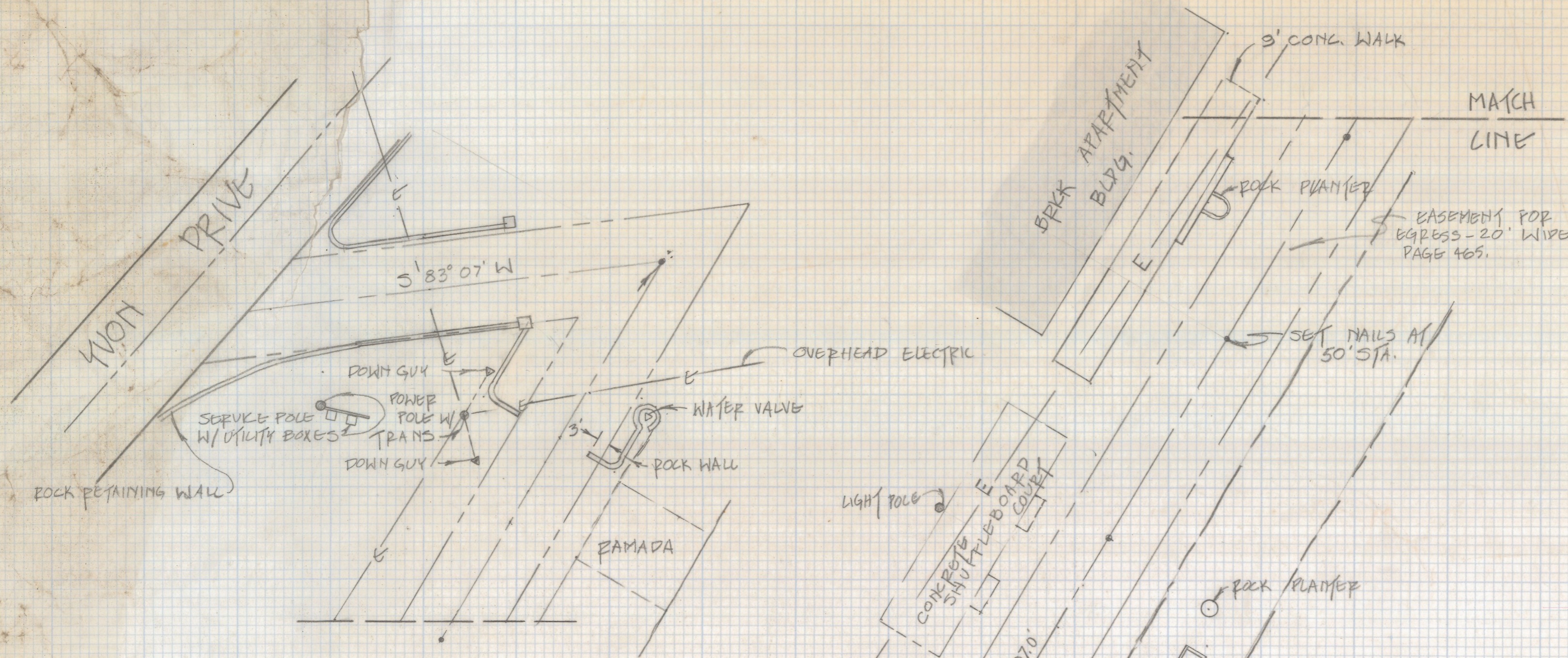

NOTES:

- (1) \circ INDICATES 1/2" PIN SET MKD L34600 UNLESS NOTED.
- (2) \bullet INDICATES PD. OPEN IRON PIPE AS OF 8-6-85
- (3) M - MEASURED
- (4) R - MAP OF DEED RECORD
- (5) BLANKET EASEMENT FOR TUCSON GAS & ELECTRIC LIGHT & POWER COMPANY - AREA UNDEFINED, RECORDED IN DOCKET 823 AT PAGE 566.
- (6) SEE JOB # 77-17
- (7) PARCEL #'S REFER TO LAWYER TITLE CO. ORDER # 192,223 CJA DATED: JUNE 27, 1985.

DETAIL
SCALE: 1"=20'

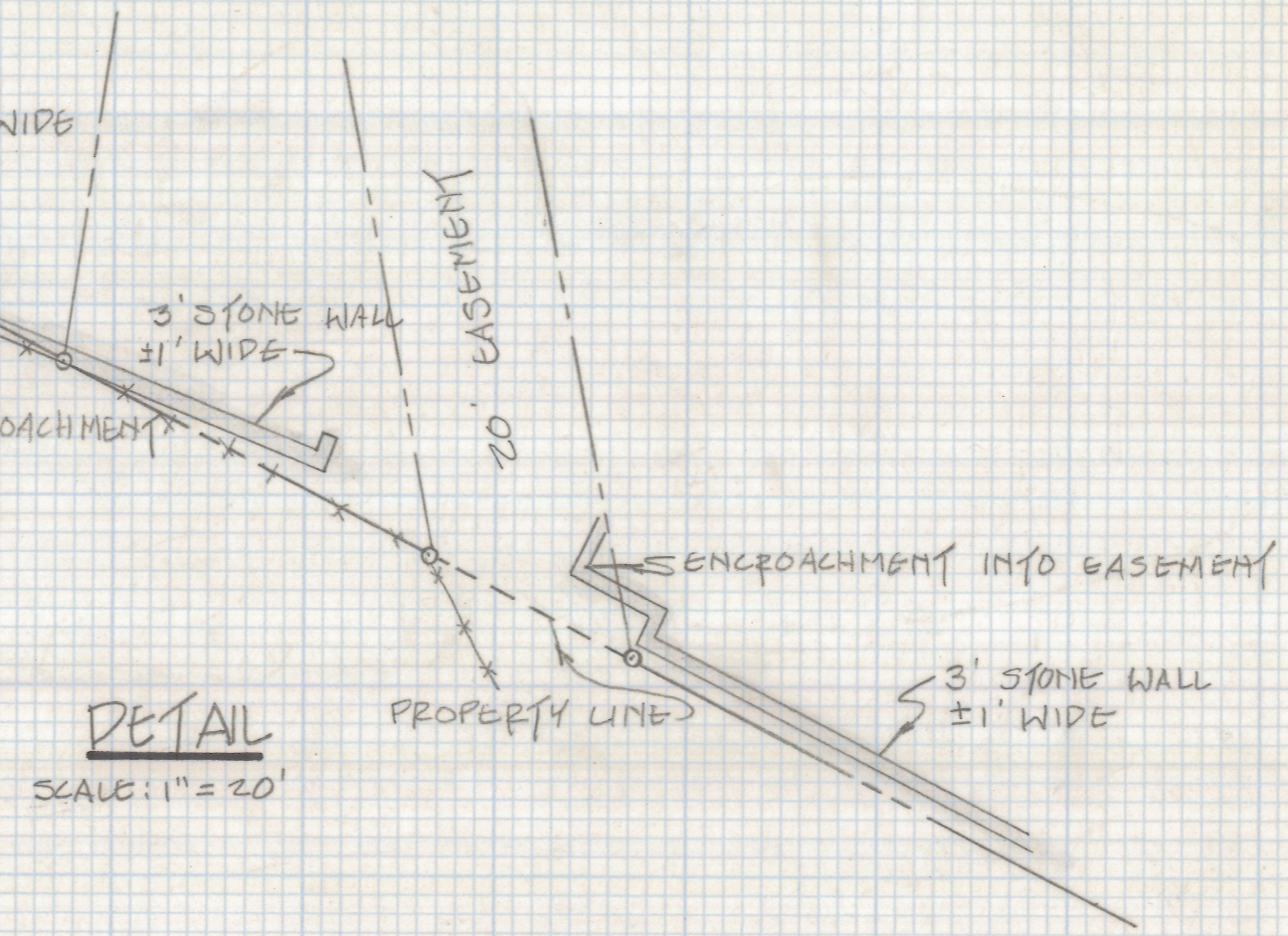

RESULTS OF SURVEY

OF A PORTION OF LOT 123 OF ORACLE FOOTHILLS ESTATES #2 SUBDIVISION AS RECORDED IN BOOK 9 OF MAPS AND PLATS AT PAGE 27 IN THE OFFICE OF THE PIMA COUNTY RECORDER, PIMA COUNTY, ARIZONA.

CERTIFICATION:

"ON THE BASIS OF MY KNOWLEDGE, INFORMATION, AND BELIEF I CERTIFY TO LAWYERS TITLE OF ARIZONA THAT AS A RESULT OF A SURVEY MADE ON THE GROUND TO THE NORMAL STANDARD OF CARE OF PROFESSIONAL LAND SURVEYORS PRACTICING IN THE STATE OF ARIZONA, I FIND THAT THIS MAP OF SURVEY CORRECTLY SHOWS THE LOCATION OF ALL BUILDINGS SITUATED ON THE ABOVE PREMISES AND THAT EXCEPT AS SHOWN, THERE ARE NO VISIBLE EASEMENTS OR RIGHTS-OF-WAY ACROSS SAID PREMISES OR OTHER EASEMENTS OR RIGHTS-OF-WAY OF WHICH THE UNDESIGNED HAS BEEN ADVISED, NO PARTY WALLS, NO ENCROACHMENTS ON ADJOINING PREMISES, STREETS OR ALLEYS BY ANY OF SAID BUILDINGS, STRUCTURES OR OTHER IMPROVEMENTS AND NO ENCROACHMENTS ON SAID PREMISES BY BUILDINGS, STRUCTURES OR OTHER IMPROVEMENTS SITUATED ON ADJOINING PREMISES."

Robert F. Mullen
 REGISTERED LAND SURVEYOR
 #4600 STATE OF ARIZONA
 1250 N. MOHAVE STREET
 TUCSON, ARIZONA 85705
 (602) 888-1012

Z-2018-353

ROBERT F. MULLEN
 REGISTERED LAND SURVEYOR
 TUCSON, ARIZONA
 JOB # 85-114

REVISED ALTA. 8/23/85

GENEMATAS DRIVE
 ABANDONED 6-17-81 BY Q.C.D. TO ORACLE FOOTHILLS ESTATES #2 AS RECORDED IN DOCKET 6553 PGS 800-801

TUCSON - FLORENCE HIGHWAY
 (US HWY 80)

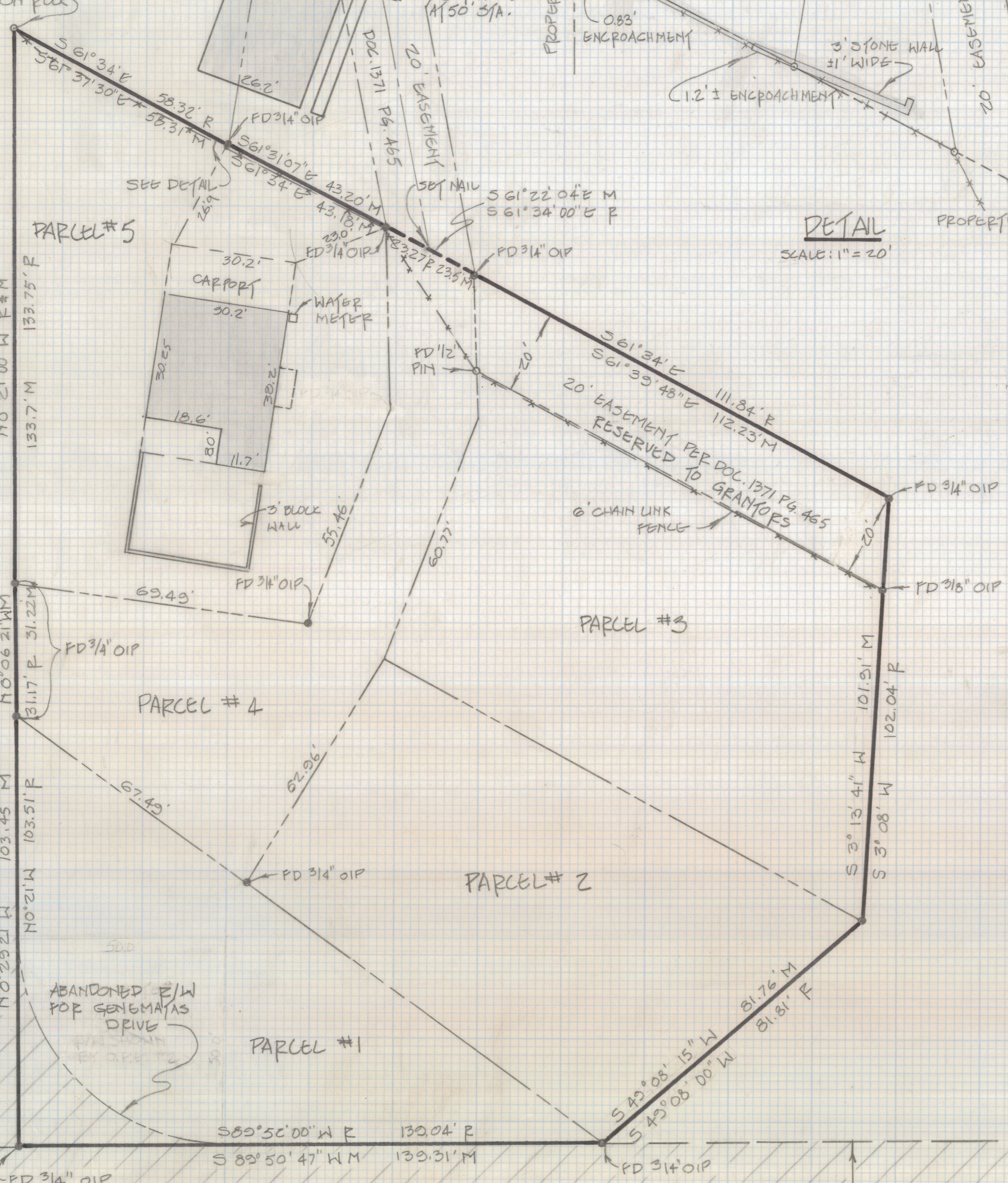

1/4 COR