

# **DISCLAIMER:**

**This unrecorded Record of Survey was donated to the City of Tucson. The City of Tucson provides this data for your personal use "as is." Additionally, the City of Tucson provides this information with the understanding that it is not guaranteed to be accurate, correct or complete and conclusions drawn from such information are the responsibility of the user.**

NORTH

SCALE: 1"=30'

NOTES:

- (1)  $\odot$  INDICATES 1/2" PIN MKD 4680 SET UNLESS NOTED
- (2) M - MEASURED
- (3) F - MAP OR DEED RECORD
- (4) BENCH MARK -  $\Phi\Phi$  OF PALO VERDE AND A SOWAY RIGHT-OF-WAYS 2" BRASS CAP ELEV. = 2553.51
- (5) BASIS OF BEARINGS - N 0° 20' 15" W FOR MID-SECTION LINE OF SECTION 28 TOWNSHIP 14 SOUTH RANGE 14 EAST PER PLAT OF DODGE INDUSTRIAL SUBDIVISION, BOOK 28 OF MAPS AND PLATS PAGE 15.
- (6) SEE PLAN C-130 PIMA COUNTY WASTEWATER MANAGEMENT ALVERNON INDUSTRIAL AREA GRAVITY RELIEF SEWER, SHEET 20F8
- (7) ALL UNDERGROUND UTILITIES ARE FROM EXISTING MAPS - BEFORE DIGGING, OR IF DESIGN IS CRITICAL, CALL BLUE STAKE FOR ACCURATE LOCATION 792-2221
- (8) THIS AREA DEEDED TO PIMA COUNTY BY DOC 6770 PAGE 596 - THERE APPEARS TO BE A SMALL ERROR IN THIS DEED.
- (9) THIS ROAD WAS UNDER CONSTRUCTION DURING THIS SURVEY
- (10) SEE PIMA COUNTY DEPT. OF TRANSPORTATION PLAN IXM-508-4(5) SHEET 74 OF 130.

RESULTS OF SURVEY

OF A PORTION OF THE SOUTHWEST 1/4 OF THE SOUTHEAST 1/4 OF SECTION 28, TOWNSHIP 14 SOUTH, RANGE 14 EAST, GILA AND SALT RIVER BASE AND MERIDIAN, PIMA COUNTY, ARIZONA.

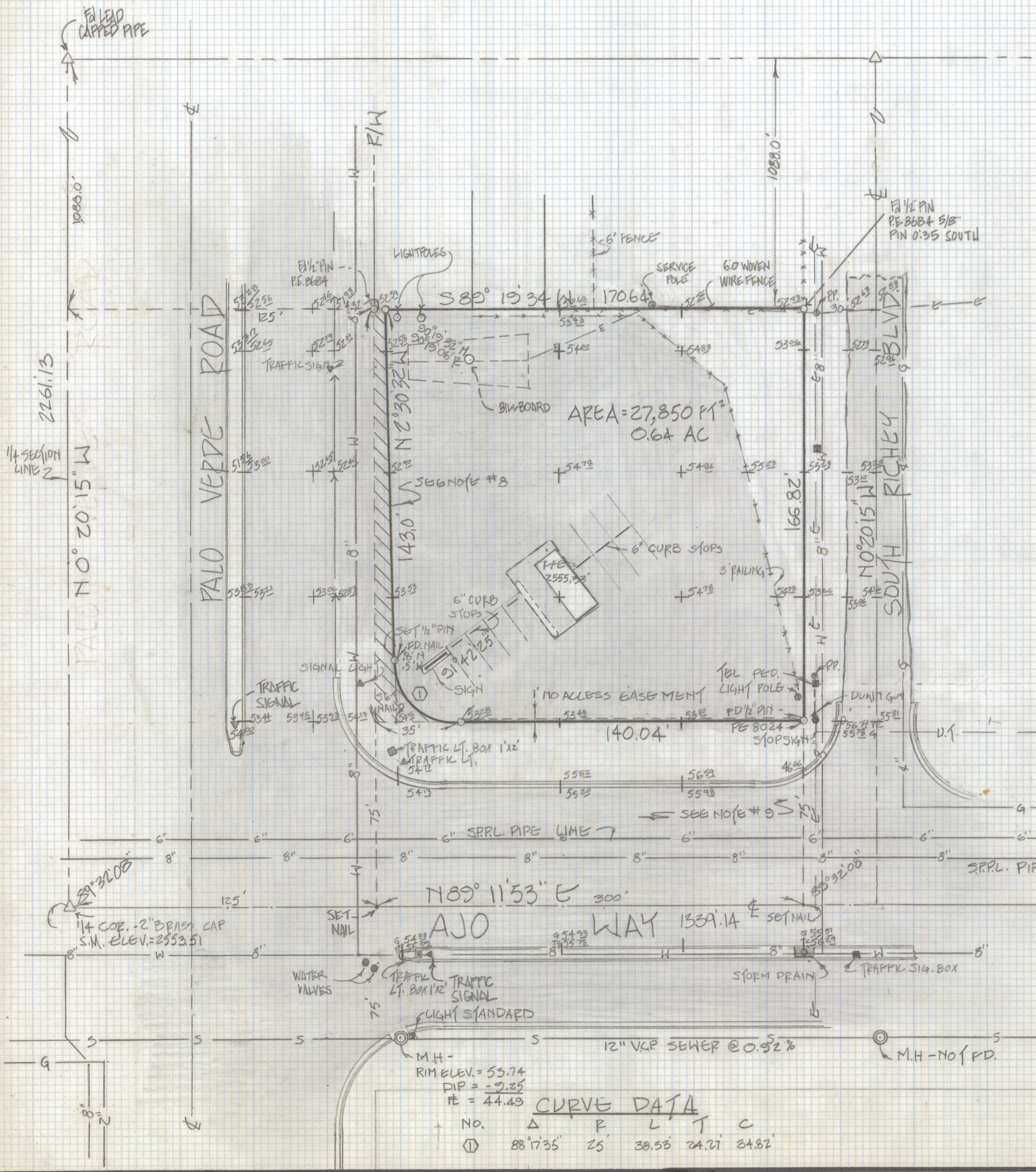

**CURVE DATA**

NO.	Δ	P	L	T	C
①	88°17'35"	25'	38.53'	24.71'	24.82'



Z-2018-365  
 ROBERT F. MULLETT  
 REGISTERED LAND SURVEYOR  
 TUCSON, ARIZONA  
 JOB # 85-137