

DISCLAIMER:

This unrecorded Record of Survey was donated to the City of Tucson. The City of Tucson provides this data for your personal use "as is." Additionally, the City of Tucson provides this information with the understanding that it is not guaranteed to be accurate, correct or complete and conclusions drawn from such information are the responsibility of the user.

LINE TABLE

NO.	BEARING	DISTANCE
1	N 16° 24' 01" E	55.54'
2	N 28° 00' 53" E	85.19'
3	N 24° 36' 44" E	88.16'
4	N 24° 19' 10" E	77.29'
5	N 18° 30' 02" E	53.87'
6	N 7° 12' 15" W	60.79'
7	N 34° 58' 05" E	104.68'
8	N 38° 44' 09" E	43.98'
9	N 70° 36' 01" E	18.50'
10	S 77° 23' 31" E	30.54'
11	S 54° 03' 00" E	36.21'
12	S 44° 33' 06" E	47.13'
13	S 37° 07' 07" E	64.03'
14	S 39° 18' 53" E	51.95'
15	S 17° 18' 23" E	69.63'
16	S 10° 02' 48" E	75.10'
17	S 3° 00' 01" W	38.14'
18	S 10° 43' 29" E	85.92'
19	S 19° 16' 17" E	50.25'
20	S 33° 25' 49" E	73.11'

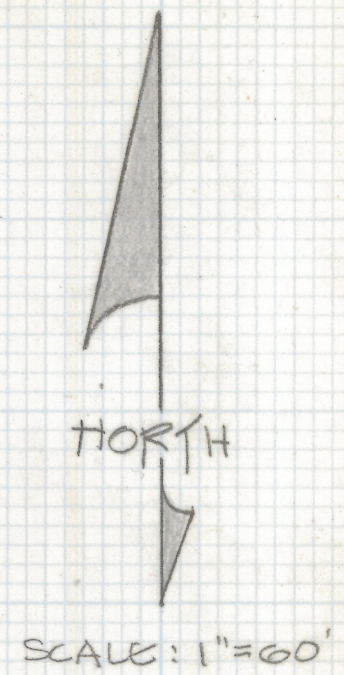
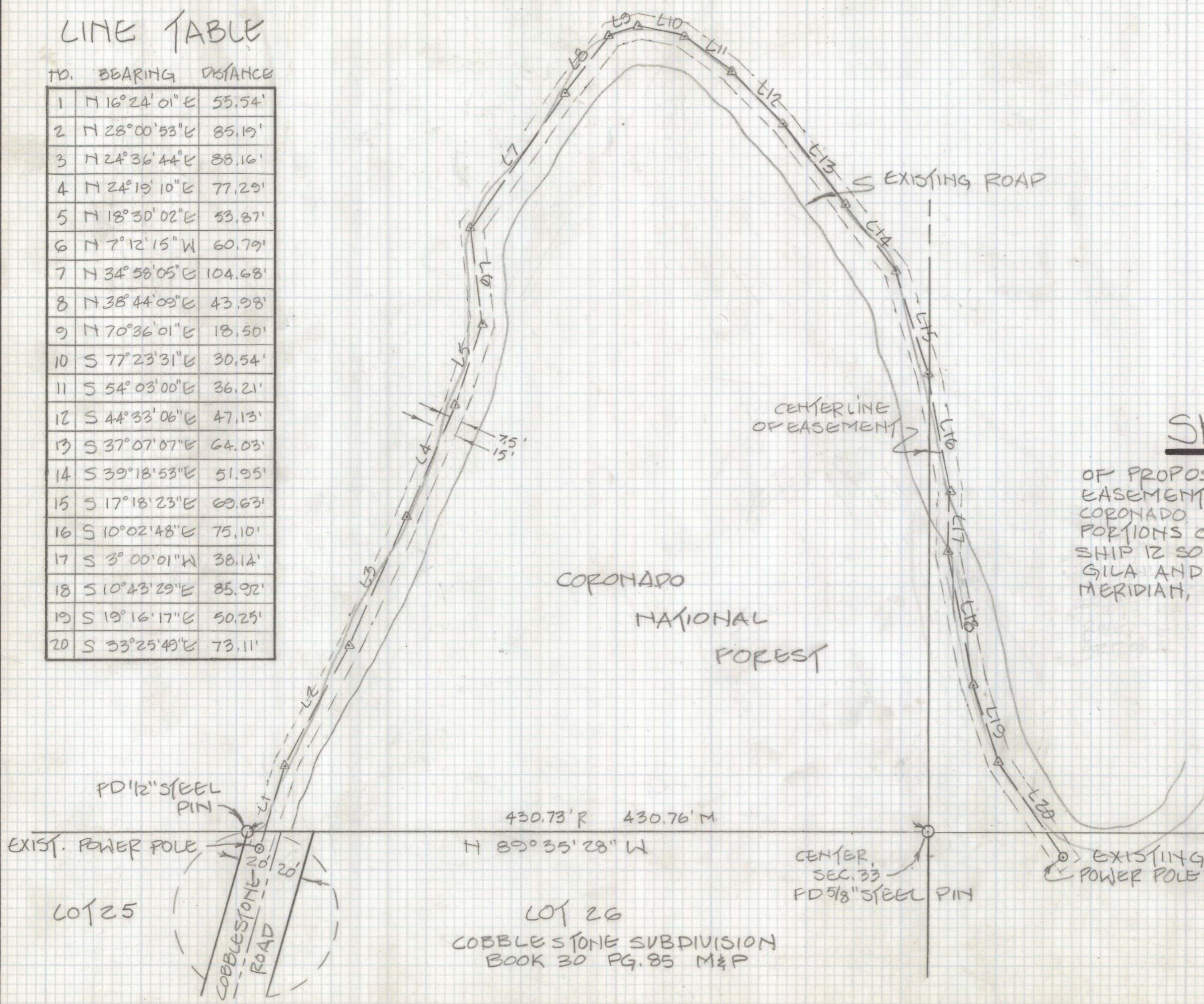

SKETCH

OF PROPOSED 15' ELECTRICAL EASEMENT LOCATED IN THE CORONADO NATIONAL FOREST IN PORTIONS OF SECTION 33 TOWNSHIP 12 SOUTH RANGE 14 EAST GILA AND SALT RIVER BASE AND MERIDIAN, PIMA COUNTY, ARIZONA.



430.73' R 430.76' M
 N 89° 35' 28" W
 LOT 26
 COBBLESTONE SUBDIVISION
 BOOK 30 PG. 85 M&P

Z-2018-390 1/2
 ROBERT F. MELLEN
 REGISTERED LAND SURVEYOR
 TULSON, ARIZONA
 JOB# 85-175



LOT 25

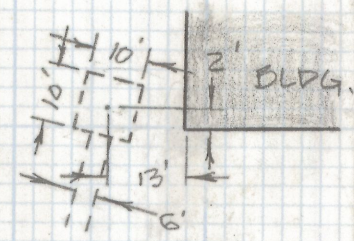
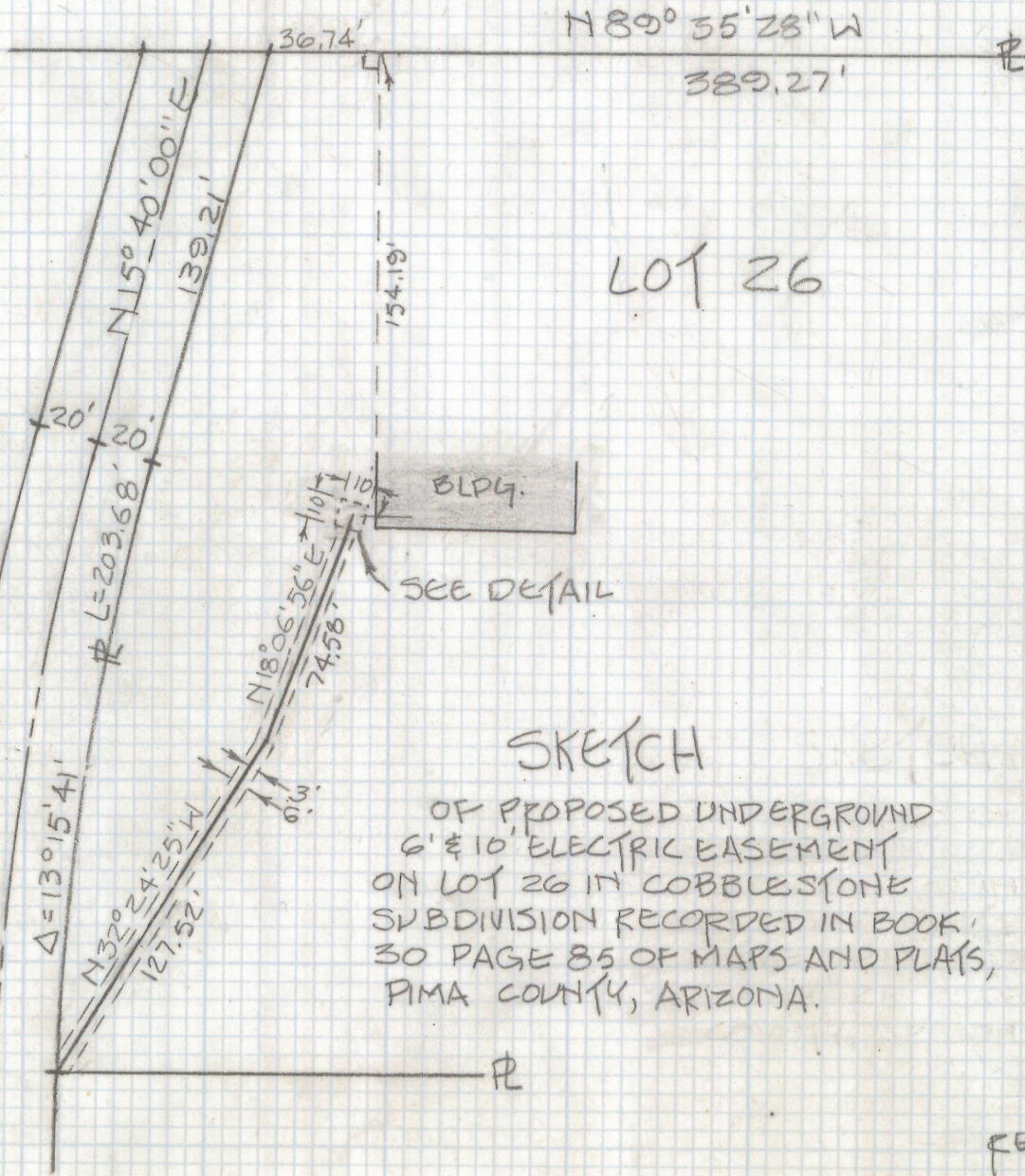

DETAIL
NOT TO SCALE

SKETCH

OF PROPOSED UNDERGROUND
 6' & 10' ELECTRIC EASEMENT
 ON LOT 26 IN COBBLESTONE
 SUBDIVISION RECORDED IN BOOK
 30 PAGE 85 OF MAPS AND PLATS,
 PIMA COUNTY, ARIZONA.



Z-2018-390 2/2
 ROBERT F. MELLEN
 REGISTERED LAND SURVEYOR
 TUCSON, ARIZONA
 JOB # 85-175