

DISCLAIMER:

This unrecorded Record of Survey was donated to the City of Tucson. The City of Tucson provides this data for your personal use "as is." Additionally, the City of Tucson provides this information with the understanding that it is not guaranteed to be accurate, correct or complete and conclusions drawn from such information are the responsibility of the user.

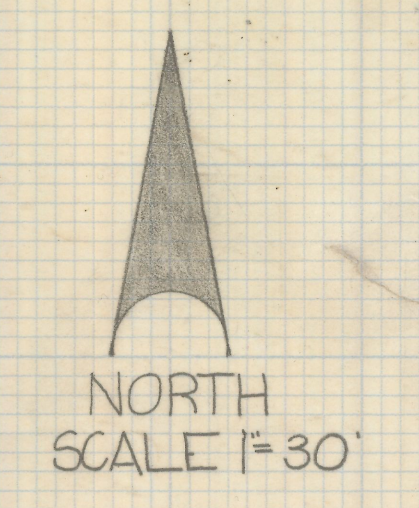
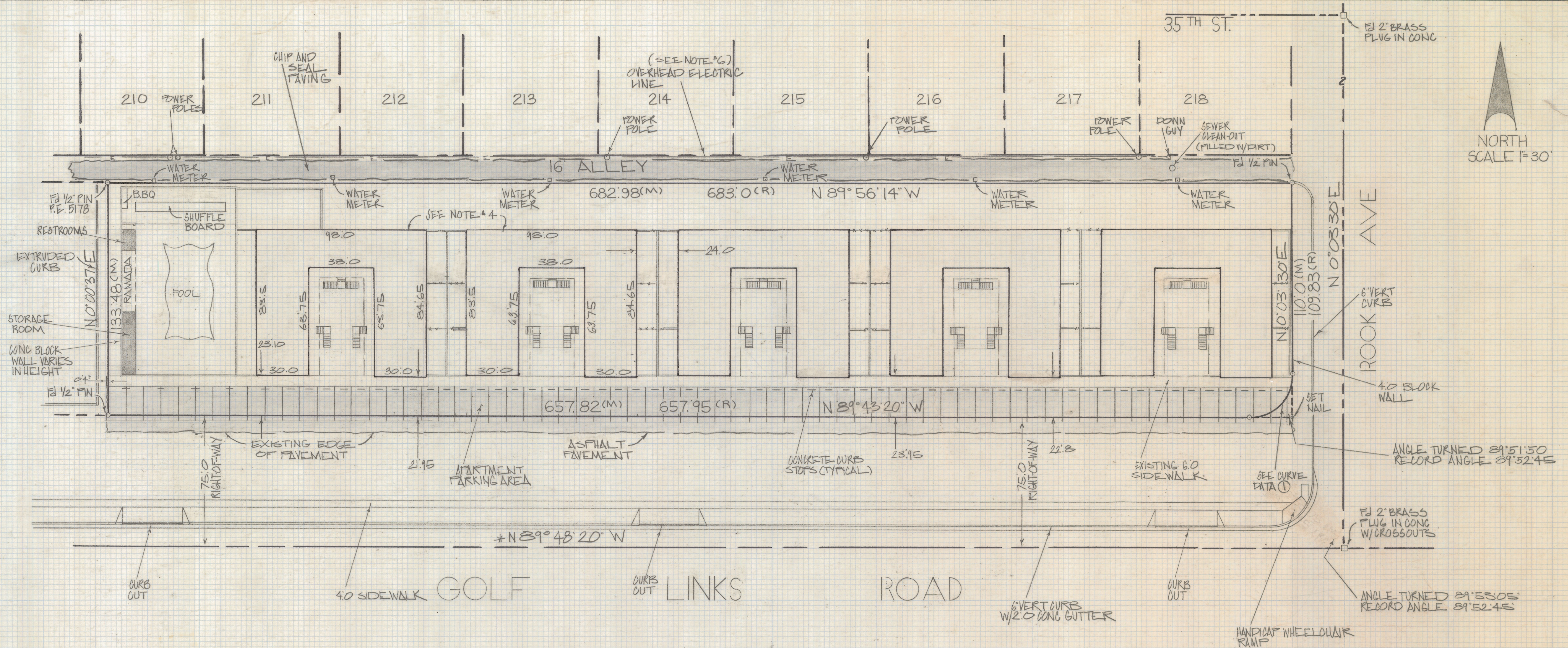

RESULTS OF SURVEY

OF THE EAST 683.0 FEET OF LOT 219, GOLF LINKS ADDITION
 RECORDED IN BOOK 16 OF MAPS AND PLATS AT PAGE 84 IN THE
 OFFICE OF THE PIMA COUNTY RECORDER PIMA COUNTY ARIZONA

NOTES

- (1) ♀ INDICATES SET 1/2" PIN MKD L.S. 4680 UNLESS NOTED
- (2) (M) MEASURED
- (3) (R) - MAP OR DEED RECORD
- (4) ALL APARTMENTS ARE 2 STORY BLOCK AND FRAME, DIMENSIONS ARE TYPICAL
- (5) [Symbol] - INDICATES STAIRWAYS
- (6) LINES CROSS OVER ALLEY TO SERVE APARTMENT COMPLEX FROM MAIN OVERHEAD LINE
- (7) BASIS OF BEARINGS N 89° 48' 20" W SECTION LINE ON GOLF LINKS ROAD PER BOOK 16 PAGE 84 OF MAPS AND PLATS (GOLF LINKS ADDITION)

CERTIFICATION

I, ROBERT F. MELLEN, HEREBY CERTIFY THAT ON 1/12/84 THIS MAP OF SURVEY CORRECTLY SHOWS THE LOCATION OF ALL BUILDINGS SITUATED ON THE ABOVE PREMISES AND THAT EXCEPT AS SHOWN THERE ARE NO VISIBLE EASEMENTS OR RIGHTS-OF-WAY ACROSS SAID PREMISES OR ANY OTHER EASEMENTS OR RIGHTS-OF-WAY OF WHICH THE UNDERSIGNED HAS BEEN ADVISED. NO PARTY WALLS, NO ENCROACHMENTS ON ADJOINING PREMISES, STREETS OR ALLEYS BY ANY OF SAID BUILDINGS, STRUCTURES OR OTHER IMPROVEMENTS AND NO ENCROACHMENTS ON SAID PREMISES BY BUILDINGS, STRUCTURES OR OTHER IMPROVEMENTS SITUATED ON ADJOINING PREMISES.

CURVE DATA				
NO	RADIUS	DELTA	TANGENT LENGTH	CHORD
1	25.0	90° 08' 10"	25.05	35.38



7-2018-397
 ROBERT F. MELLEN
 REGISTERED LAND SURVEYOR
 TUCSON, ARIZONA
 JOB # 84-3