

DISCLAIMER:

This unrecorded Record of Survey was donated to the City of Tucson. The City of Tucson provides this data for your personal use "as is." Additionally, the City of Tucson provides this information with the understanding that it is not guaranteed to be accurate, correct or complete and conclusions drawn from such information are the responsibility of the user.

| CURVE DATA | | | | |
|------------|---------|-----------|---------|--------------|
| Nº | RADIUS | DELTA | TANGENT | LENGTH CHORD |
| 1 | 25.00 | 90°01'00" | 25.01 | 39.27 |
| 2 | 25.00 | 10°21'06" | 27.50 | 41.65 |
| 3 | 2070.00 | 11°38'18" | 210.96 | 420.47 |

25.00 INDICATES EXISTING GROUND ELEVATION

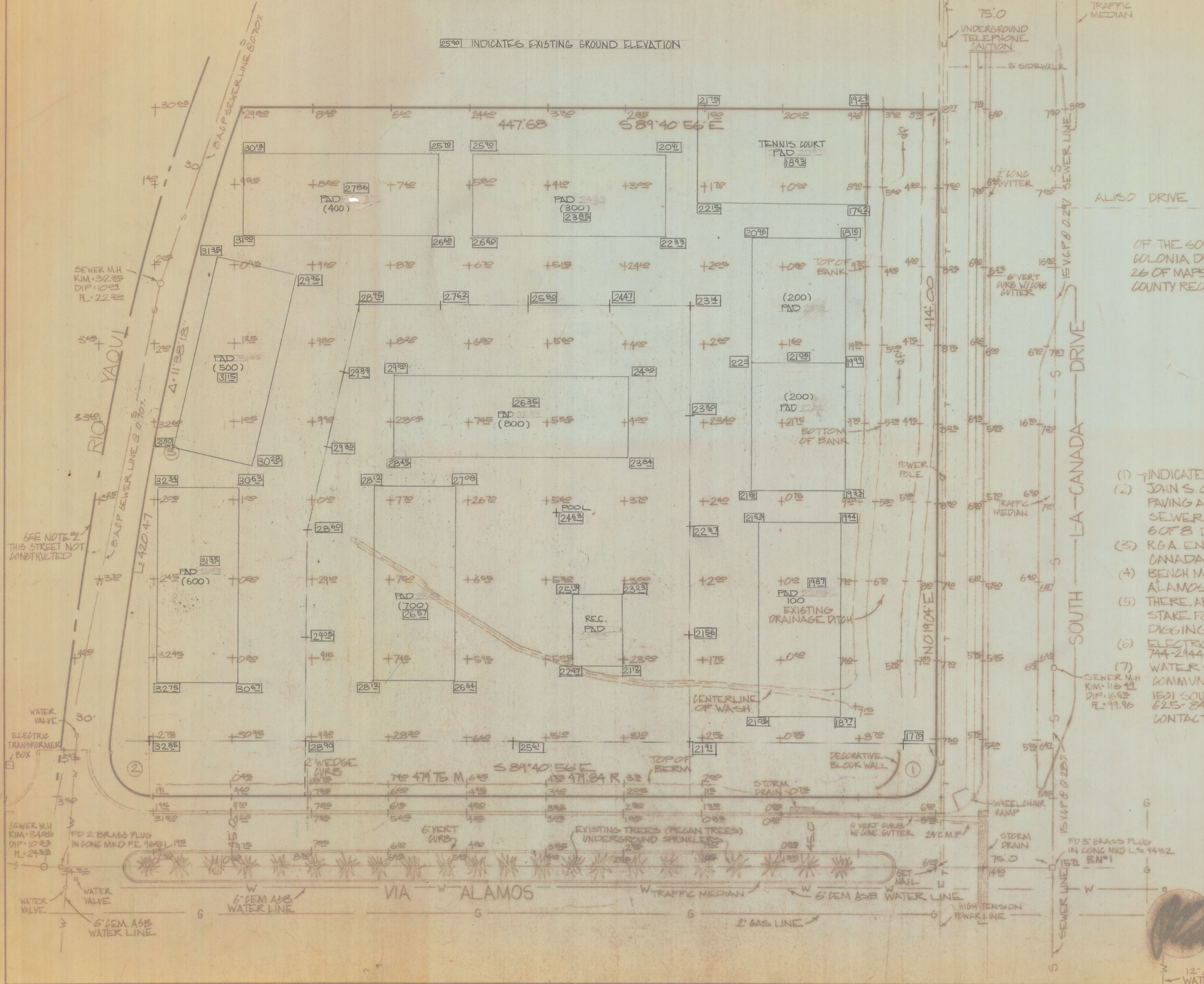
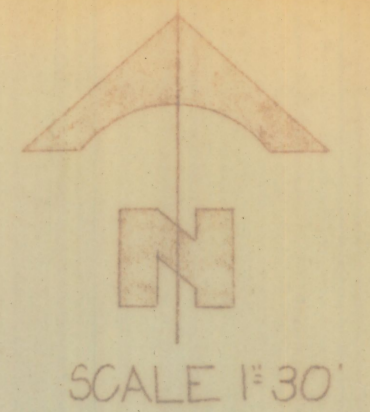

RESULTS OF SURVEY

OF THE SOUTHERLY 5 ACRES OF THE EXCLUDED PORTION OF COLONIA DE LOS ALAMOS BLOCK 33 RECORDED IN BOOK 26 OF MAPS AND PLATS AT PAGE 9 IN THE OFFICE OF THE PIMA COUNTY RECORDER, PIMA COUNTY ARIZONA

NOTES

- (1) - INDICATES SET 1/2 PIN MKD L.S. 4680 UNLESS NOTED
- (2) JOHN S. COLLINS & ASSOCIATES PREPARED PLANS FOR THE PAVING AND SEWERS FOR RIO YAQUI HOWEVER ONLY THE SEWER LINE WAS CONSTRUCTED SEE THEIR JOB# 142 SHEET 6 OF 8 DATED 5/79
- (3) RGA ENGINEER DESIGNED THE SEWER SYSTEM IN LA CANADA DRIVE UNDER JOB# S7578C DATED 3-21-78
- (4) BENCH MARK #1 3" BRASS PLUG @ LA CANADA DRIVE AND @ VIA ALAMOS ELEV. 2915.72 ARIZ HWY DEPT DATUM
- (5) THERE ARE UNDERGROUND UTILITIES IN THE AREA (CALL BLUE STAKE FOR ACCURATE LOCATION IF DESIGN IS CRITICAL OR BEFORE DIGGING 742-2211)
- (6) ELECTRIC SERVICE TRCO ELECTRIC CO-OP 500 W INA ROAD 744-2444
- (7) WATER SERVICE COMMUNITY WATER CO. 1501 SOUTH LA CANADA 625-8409 CONTACT MR. NORRIS WEST

ROBERT F MELLEN
REGISTERED LAND SURVEYOR
TUCSON, ARIZONA
JOB# 83-58
JOB# 84-8