

DISCLAIMER:

This unrecorded Record of Survey was donated to the City of Tucson. The City of Tucson provides this data for your personal use "as is." Additionally, the City of Tucson provides this information with the understanding that it is not guaranteed to be accurate, correct or complete and conclusions drawn from such information are the responsibility of the user.

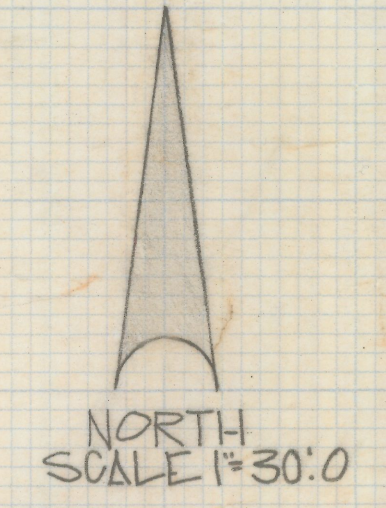
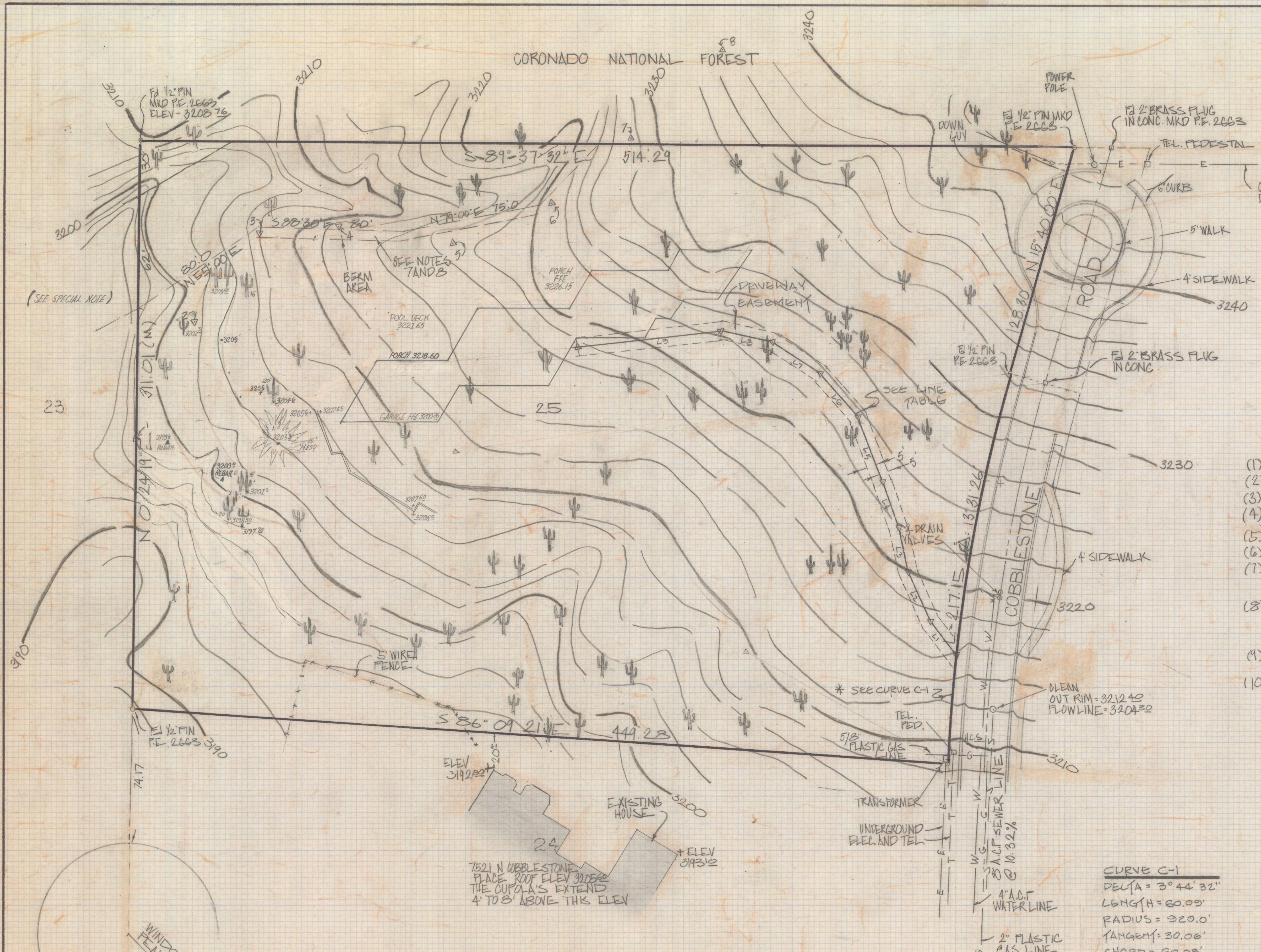

NOTES

- (1) → INDICATES SET 1/2" PIN MKD L.S. 4680 UNLESS NOTED
- (2) M - MEASURED
- (3) K - MAP OR DEED RECORD
- (4) ♣ - REPRESENT SAGUARO CACTUS
- (5) CONTOUR INTERVAL 2 FOOT
- (6) ELEVATIONS BASED ON PIMA COUNTY WASTE WATER MANAGEMENT DATUM
- (7) DEED RESTRICTIONS WILL BE PLACED ON LOT 25 WHICH STATES THAT THE BERM CONTAINED WITHIN SAID LOT WILL NOT BE ALTERED, DISTURBED, OBSTRUCTED OR RESTRICTED IN ANY MANNER WHATSOEVER
- (8) THE BERM ON LOT 25 WILL BE CONSTRUCTED IN ACCORDANCE WITH APPROVED PLANS PRIOR TO THE ISSUANCE OF PERMITS BY THE ZONING INSPECTOR AND SHALL BE MAINTAINED BY THE OWNER WHO SHALL ACCEPT THE RESPONSIBILITY, CONTROL AND SAFETY OF SAID BERM
- (9) CAUTION UNDERGROUND UTILITIES IN THE AREA BEFORE DIGGING OR IF DESIGN IS CRITICAL CALL BLUE STAKE
- (10) ADDRESS ASSIGNED TO LOT 25 IS 7571 N COBBLESTONE PLACE

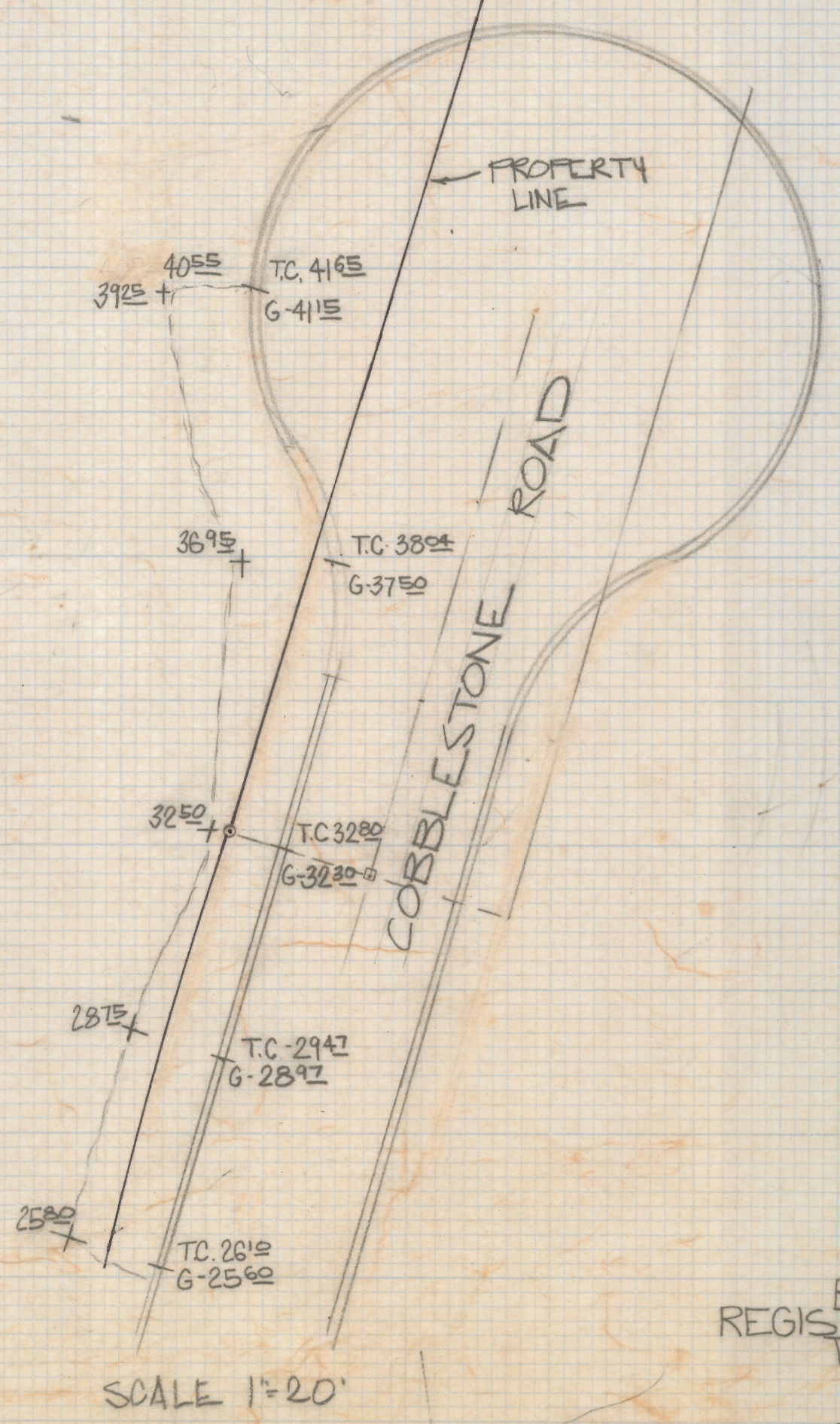

CURVE C-1
 DELTA = 3° 44' 32"
 LENGTH = 60.05'
 RADIUS = 920.0'
 TANGENT = 30.06'
 CHORD = 60.05'

RESULTS OF SURVEY

OF LOT 25 COBBLESTONE SUBDIVISION RECORDED IN BOOK 30 OF MAPS AND PLATS AT PAGE 85 IN THE OFFICE OF THE PIMA COUNTY RECORDER PIMA COUNTY ARIZONA

LINE TABLE

NO.	BEARING	DISTANCE
L1	N 38° 26' 03" W	23.05'
L2	N 24° 46' 03" W	23.40'
L3	N 13° 28' 12" W	25.35'
L4	N 17° 22' 41" W	25.85'
L5	N 22° 24' 28" W	38.52'
L6	N 41° 06' 18" W	32.54'
L7	N 56° 41' 17" W	30.95'
L8	N 76° 24' 59" W	23.12'
L9	S 24° 20' 00" W	79.00'

- SPECIAL NOTE**
- (1) ELEVATIONS TAKEN FROM MARMIS PRELIMINARY HOUSE PLANS, HIGHEST F.F.E. 3195.00 HIGHEST ROOF ELEVATION 3223.00
 - (2) CITY TENNIS COURTS ARE APPROXIMATELY 60' X 120'

REVISED TOPOGRAPHY 6-22-95
 REVISED LG - PRVWY ESMY 12-10-85
 REVISED DRIVENWAY ESMY 12-3-89



ROBERT F. MELLEN
 REGISTERED LAND SURVEYOR
 TUCSON, ARIZONA
 JOB # 24-16
 Z-2018-408