

DISCLAIMER:

This unrecorded Record of Survey was donated to the City of Tucson. The City of Tucson provides this data for your personal use "as is." Additionally, the City of Tucson provides this information with the understanding that it is not guaranteed to be accurate, correct or complete and conclusions drawn from such information are the responsibility of the user.

CURVE DATA					
Nº	RADIUS	DELTA	TANGENT	LENGTH	CHORD
1	387.0	24°44'30"	84.88	167.12	165.82
2	251.48	25°03'04"	55.87	109.95	109.08

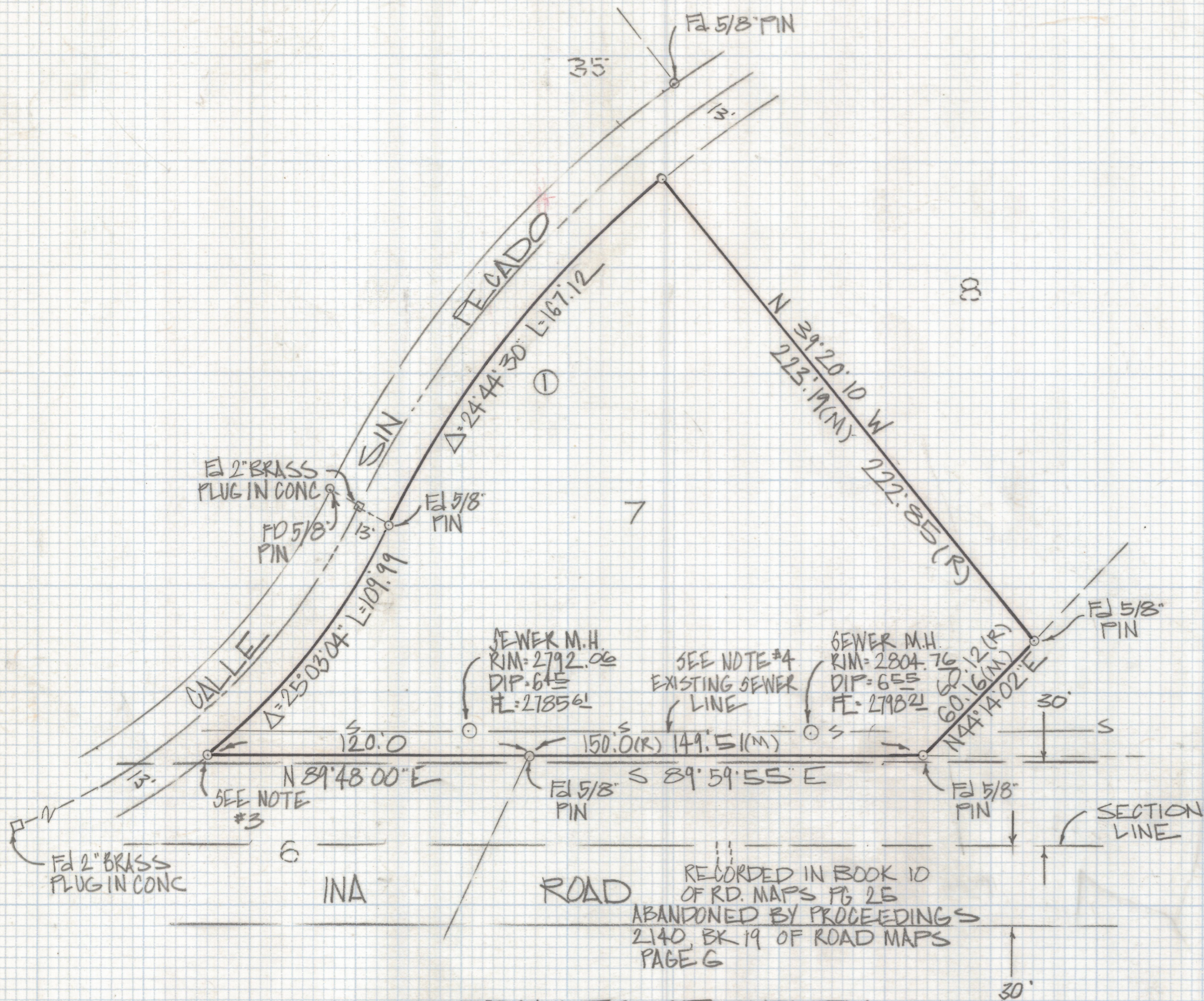
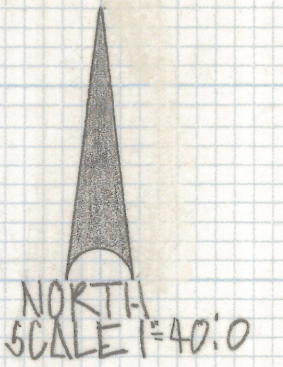

RESULTS OF SURVEY

OF LOT 7 OF SIN VACAS SUBDIVISION RECORDED IN BOOK 28 OF MAPS AND PLATS AT PAGE EA IN THE OFFICE OF THE PIMA COUNTY RECORDER PIMA COUNTY ARIZONA

NOTES

- (1) \odot INDICATES SET 1/2" PIN MKD L.S. 4680 UNLESS NOTED
- (2) SEWER DATA TAKEN FROM PIMA COUNTY WASTEWATER MANAGEMENT
- (3) A SMALL PORTION OF THE DRIVEWAY OF LOT 6 ENCROACHES ON TO LOT 7
- (4) THERE IS A SEWER LINE ALONG THE SOUTHERLY LINE OF THIS PROPERTY NO ATTEMPT WAS MADE TO DETERMINE IF IT FALLS WITHIN ITS EASEMENT AS NO TITLE REPORT WAS FURNISHED



Z-2018-410

ROBERT F. MELLEN
REGISTERED LAND SURVEYOR
TUCSON, ARIZONA
JOB# 84-18