

DISCLAIMER:

This unrecorded Record of Survey was donated to the City of Tucson. The City of Tucson provides this data for your personal use "as is." Additionally, the City of Tucson provides this information with the understanding that it is not guaranteed to be accurate, correct or complete and conclusions drawn from such information are the responsibility of the user.

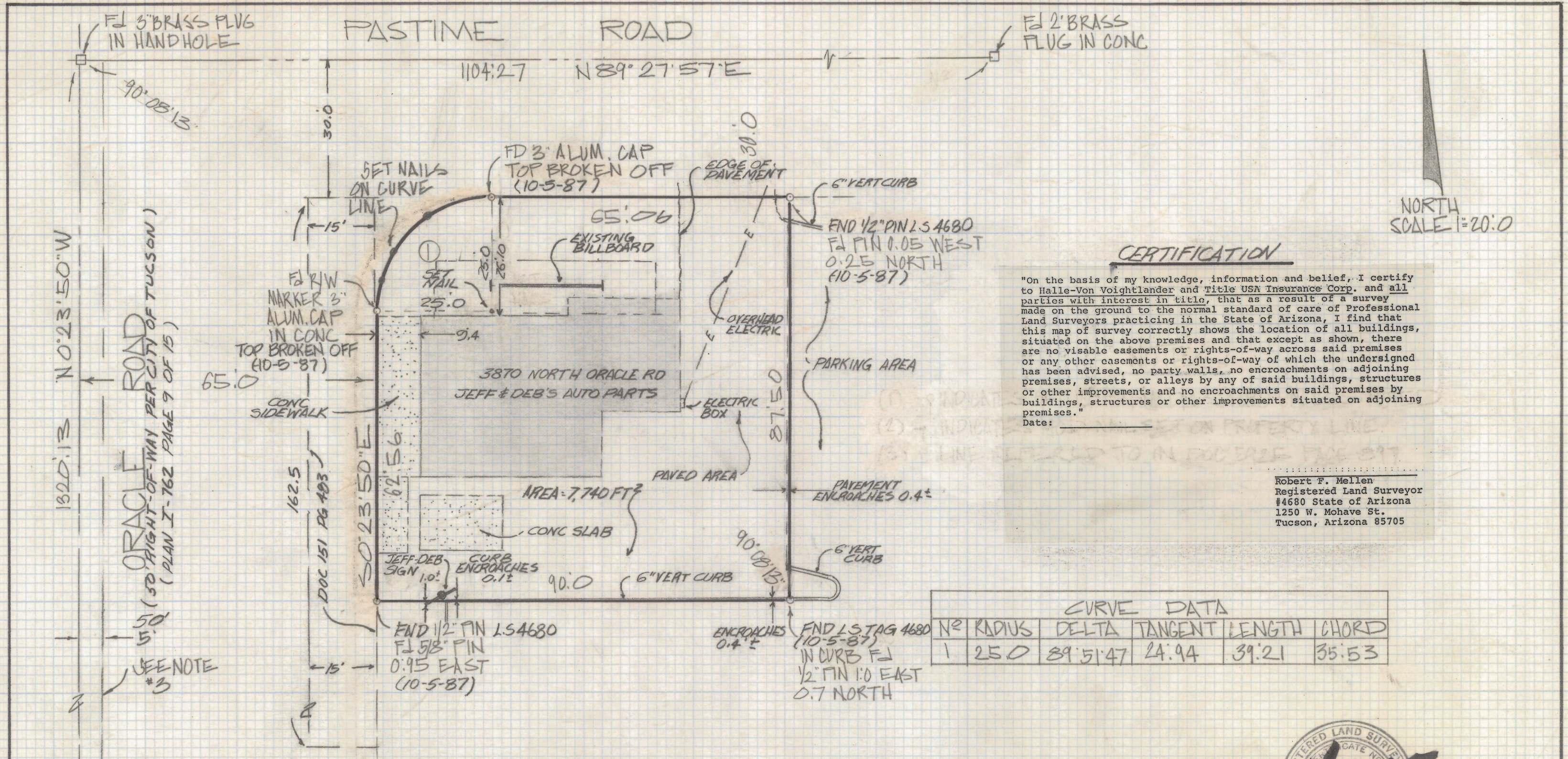

CERTIFICATION

"On the basis of my knowledge, information and belief, I certify to Halle-Von Voightlander and Title USA Insurance Corp. and all parties with interest in title, that as a result of a survey made on the ground to the normal standard of care of Professional Land Surveyors practicing in the State of Arizona, I find that this map of survey correctly shows the location of all buildings, situated on the above premises and that except as shown, there are no visible easements or rights-of-way across said premises or any other easements or rights-of-way of which the undersigned has been advised, no party walls, no encroachments on adjoining premises, streets, or alleys by any of said buildings, structures or other improvements and no encroachments on said premises by buildings, structures or other improvements situated on adjoining premises."

Robert F. Mellen
 Registered Land Surveyor
 #4680 State of Arizona
 1250 W. Mohave St.
 Tucson, Arizona 85705

CURVE DATA					
Nº	RADIUS	DELTA	TANGENT	LENGTH	CHORD
1	250	89.51.47	24.94	39.21	35.53

RESULTS OF SURVEY

OF THE NORTH 87.5 FEET OF THE WEST 105 FEET OF LOT 7 OF PASTIME ACRES RESUBDIVISION, PIMA COUNTY ARIZONA, ACCORDING TO THE MAP OF RECORD IN THE PIMA COUNTY RECORDERS OFFICE IN BOOK 5 OF MAPS AND PLATS AT PAGE 37.

NOTES

- (1) ♀ INDICATES SET 1/2" PIN MKD L.S. 4680 UNLESS NOTED
- (2) ♂ INDICATES AOD NAIL SET ON PROPERTY LINE
- (3) LINE REFERED TO IN DOC 5925 PAGE 897

REVISED AT L.A. 10-5-87

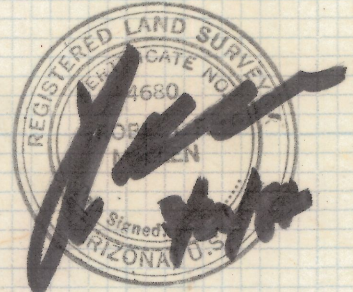

7-2018-419

ROBERT F. MELLEN
 REGISTERED LAND SURVEYOR
 TUCSON, ARIZONA
 JOB# 84-35