

DISCLAIMER:

This unrecorded Record of Survey was donated to the City of Tucson. The City of Tucson provides this data for your personal use "as is." Additionally, the City of Tucson provides this information with the understanding that it is not guaranteed to be accurate, correct or complete and conclusions drawn from such information are the responsibility of the user.

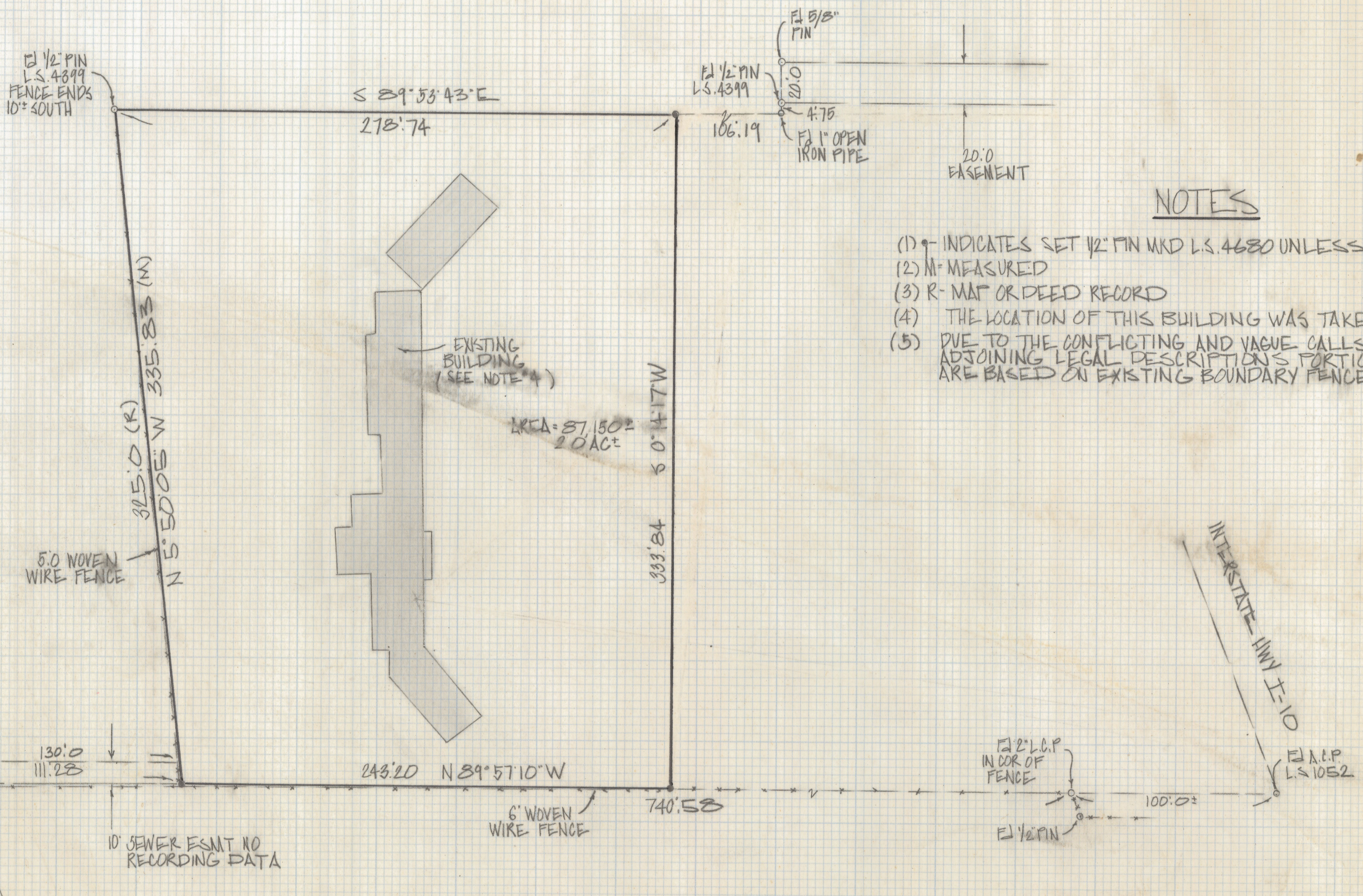
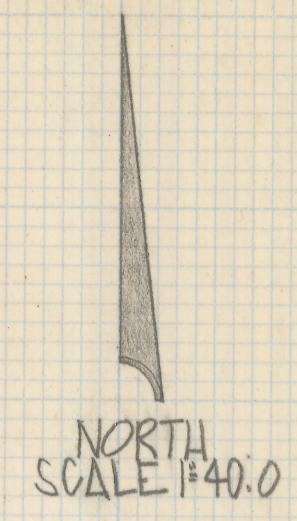

- NOTES**
- (1) - INDICATES SET 1/2" PIN MKD L.S. 4680 UNLESS NOTED
 - (2) M- MEASURED
 - (3) R- MAP OR DEED RECORD
 - (4) THE LOCATION OF THIS BUILDING WAS TAKEN FROM EXISTING MAPS
 - (5) DUE TO THE CONFLICTING AND VAGUE CALLS OF THIS AND ADJOINING LEGAL DESCRIPTIONS PORTIONS OF THIS SURVEY ARE BASED ON EXISTING BOUNDARY FENCES

RESULTS OF SURVEY

OF A PORTION OF THE NORTH HALF OF THE SOUTHWEST QUARTER OF THE SOUTHWEST QUARTER SECTION 27 TOWNSHIP 13 SOUTH OF RANGE 13 EAST GILA AND SALT RIVER BASE AND MERIDIAN PIMA COUNTY ARIZONA



7-2018-426
 ROBERT F. MELLEN
 REGISTERED LAND SURVEYOR
 TUCSON, ARIZONA
 JOB # 84-44

10' SEWER ESMT TO CITY OF TUCSON DOC 2294 PG 267

10' SEWER ESMT NO RECORDING DATA

6' WOVEN WIRE FENCE

5'0" WOVEN WIRE FENCE

EXISTING BUILDING (SEE NOTE 4)

AREA = 87,150 sq ft
 2.0 AC±

2' L.C.P. IN COR OF FENCE

1/2" PIN

1/2" A.C.P. L.S. 1052

INTERSTATE HWY I-10

20'0" EASEMENT

1" OPEN IRON PIPE

1/2" PIN L.S. 4399

1/2" PIN

1/2" PIN L.S. 4899 FENCE ENDS 10' SOUTH