

DISCLAIMER:

This unrecorded Record of Survey was donated to the City of Tucson. The City of Tucson provides this data for your personal use "as is." Additionally, the City of Tucson provides this information with the understanding that it is not guaranteed to be accurate, correct or complete and conclusions drawn from such information are the responsibility of the user.

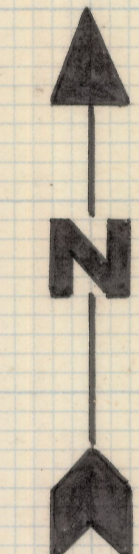
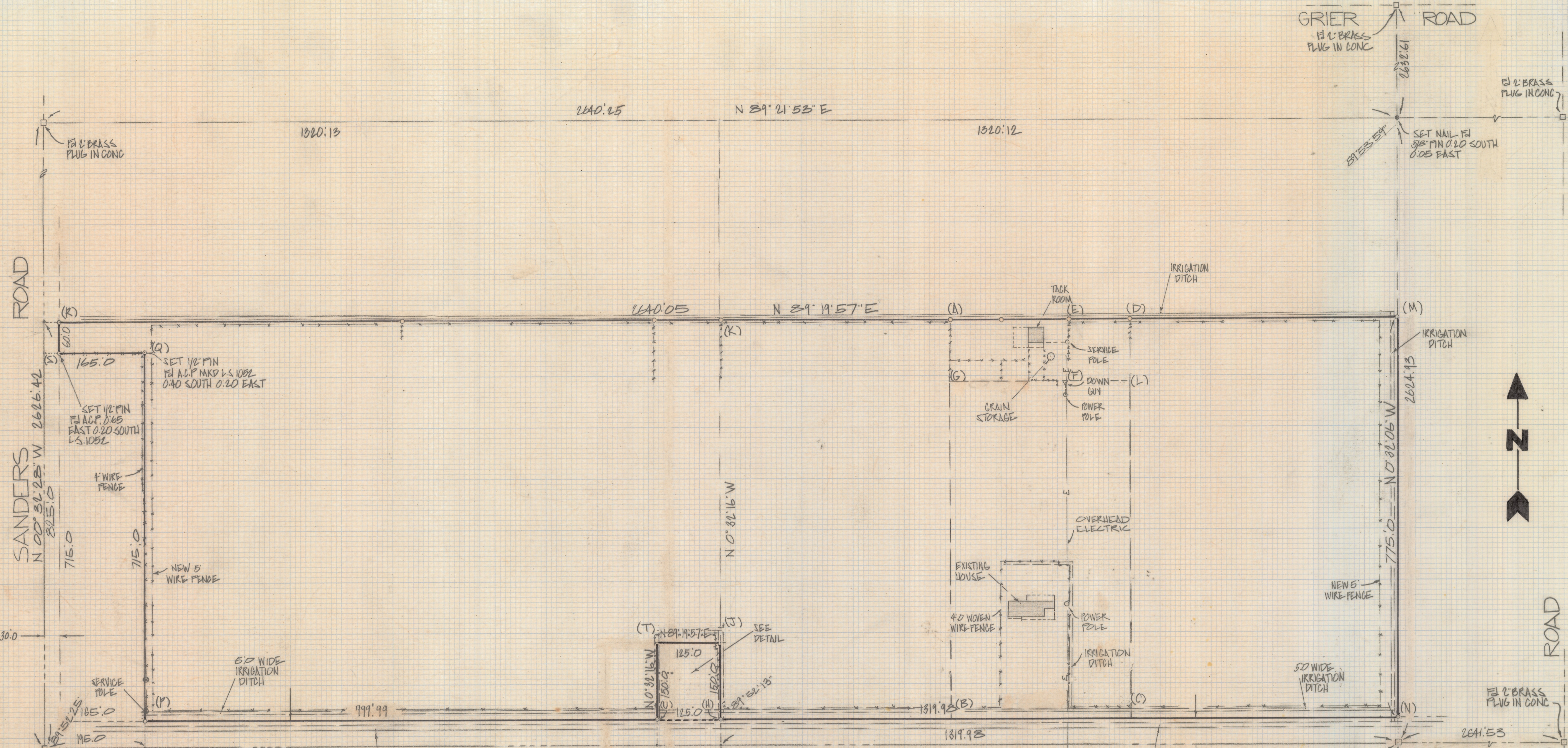

SCALE 1"=100.0

RESULTS OF SURVEY

OF A PORTION OF THE SOUTH HALF OF THE SOUTHWEST QUARTER SECTION 28 TOWNSHIP 11 SOUTH RANGE 11 EAST GILA AND SALT RIVER BASE AND MERIDIAN PIMA COUNTY ARIZONA

NOTES

- (1) 9 INDICATES SET 1/2" PIN MKD L.S. 4680 UNLESS NOTED
- (2) TOTAL AREA ORIGINAL PARCEL = 1,866,030 FT² = 42.3 ACRES
- (3) AREA A-B-C-D = 1,711,100 FT² = 39.2 AC
- (4) AREA K-H-B-G-F-E-K = 976,865 FT² = 22.4 AC
- (5) AREA E-F-L-D-E = 15,150 FT² = 0.35 AC
- (6) AREA C-D-M-N-C = 403,030 FT² = 9.25 AC
- (7) AREA K-J-T-U-P-Q-S-R-K = 861,670 FT² = 19.75 AC
- (8) AREA 4 AND AREA 7 ARE AFTER PROPOSED LAND SWAP
- (9) HOUSE PARCEL AREA = 42,700 FT² = 0.98 AC
- (10) AREA 5 AND 9 ARE APPROXIMATE
- (11) [Hatched Area] PROPOSED LAND SWAP

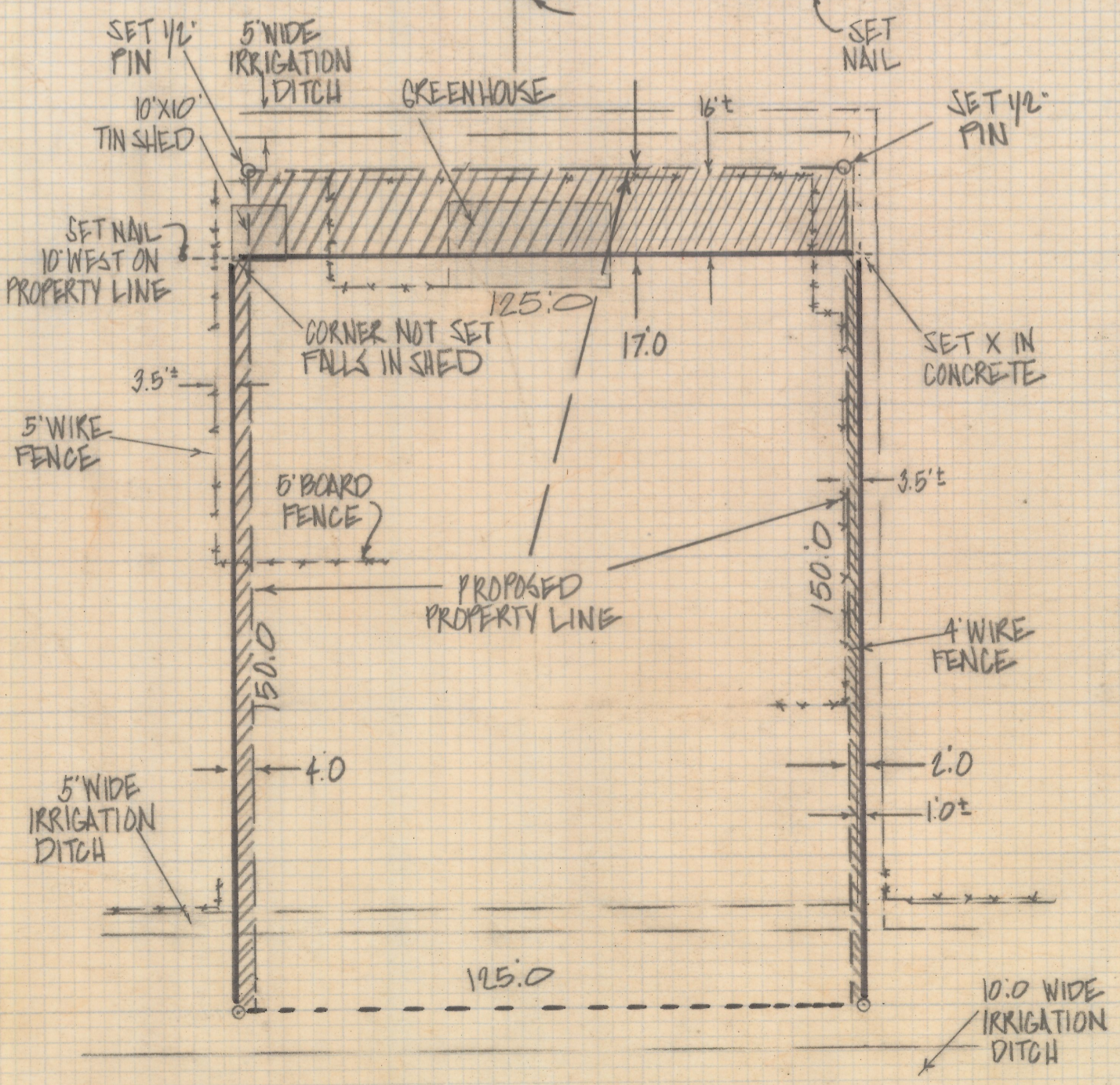

DETAIL 1"=30.0



7-2018-435
 ROBERT F. MELLEN
 REGISTERED LAND SURVEYOR
 TUCSON, ARIZONA
 J.B. 84-59