

DISCLAIMER:

This unrecorded Record of Survey was donated to the City of Tucson. The City of Tucson provides this data for your personal use "as is." Additionally, the City of Tucson provides this information with the understanding that it is not guaranteed to be accurate, correct or complete and conclusions drawn from such information are the responsibility of the user.

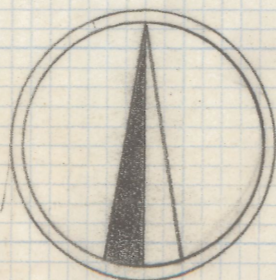

SCALE 1"=100'

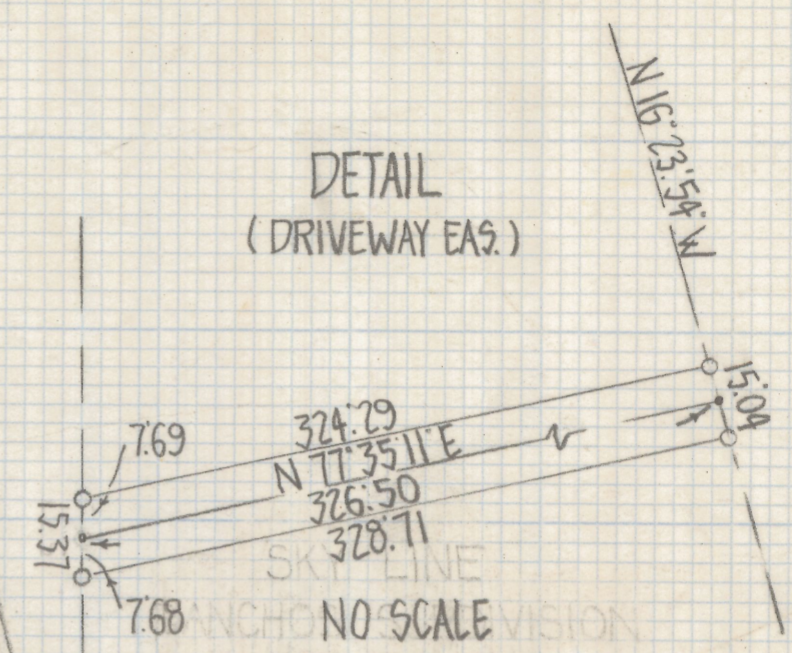
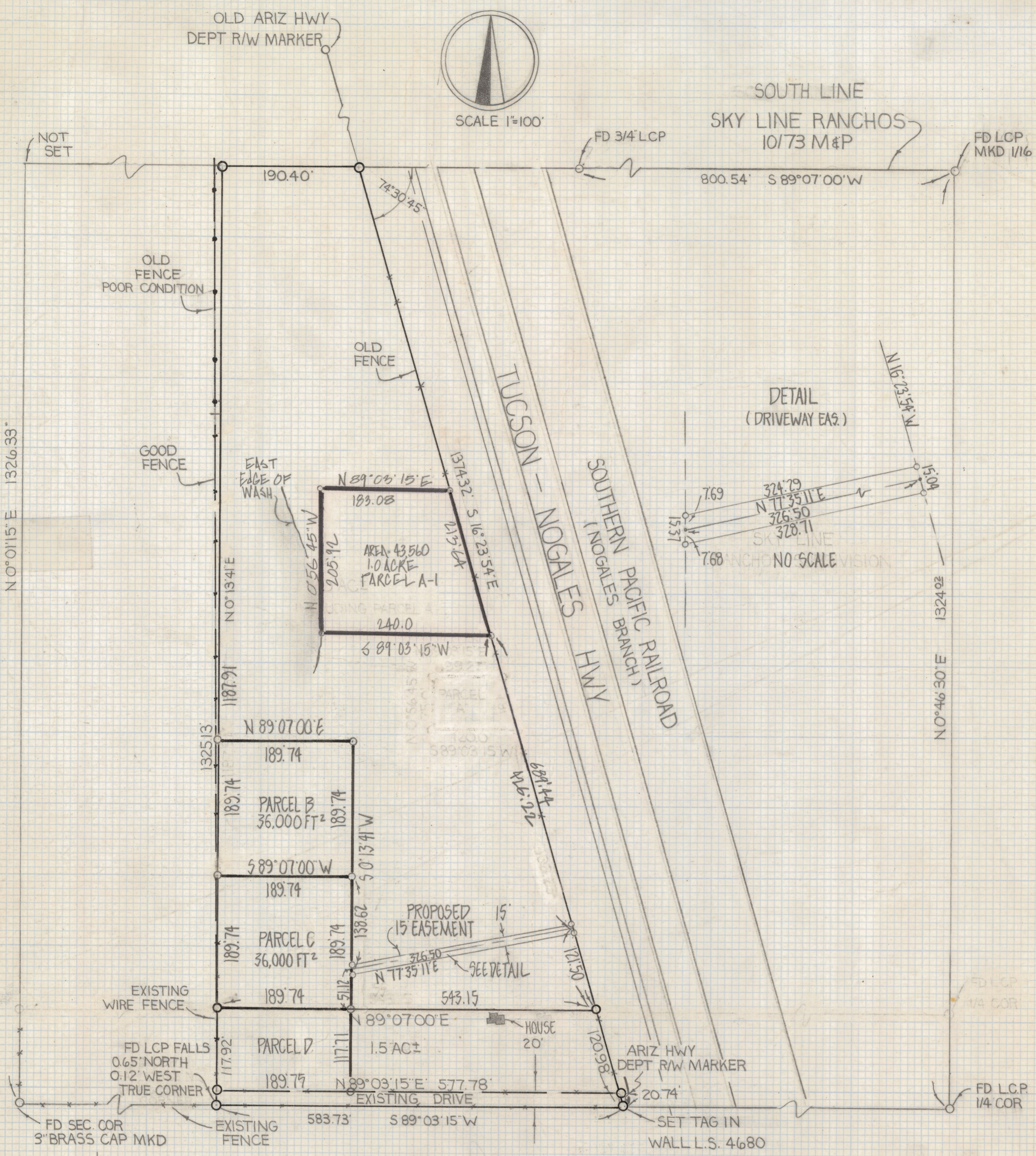

RESULTS OF SURVEY

OF A PORTION OF THE SOUTHEAST QUARTER OF THE SOUTHWEST QUARTER OF SECTION 6, TOWNSHIP 16 SOUTH OF RANGE 14 EAST, GILA AND SALT RIVER BASE AND MERIDIAN, PIMA COUNTY ARIZONA, LYING WEST OF THE WESTERLY LINE OF THE TUCSON-NOGALES HIGHWAY

NOTES

- 1) ♀ INDICATES SET 1/2" PIN MKD L.S. 4680 UNLESS NOTED
- 2) LCP-LEAD CAPPED PIPE
- 3) SEE JOB* 79-125

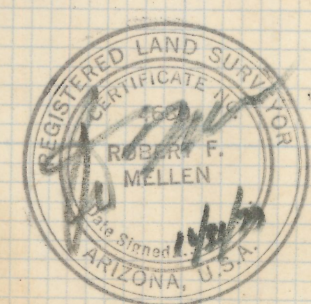

2-2018-436
 ROBERT F. MELLEN
 REGISTERED LAND SURVEYOR
 TUCSON, ARIZONA
 JOB# 81-57 84-61

REVISED 5/19/84 PARCEL A-1 REVISED 6/1/81

1	6
12	7