

DISCLAIMER:

This unrecorded Record of Survey was donated to the City of Tucson. The City of Tucson provides this data for your personal use "as is." Additionally, the City of Tucson provides this information with the understanding that it is not guaranteed to be accurate, correct or complete and conclusions drawn from such information are the responsibility of the user.

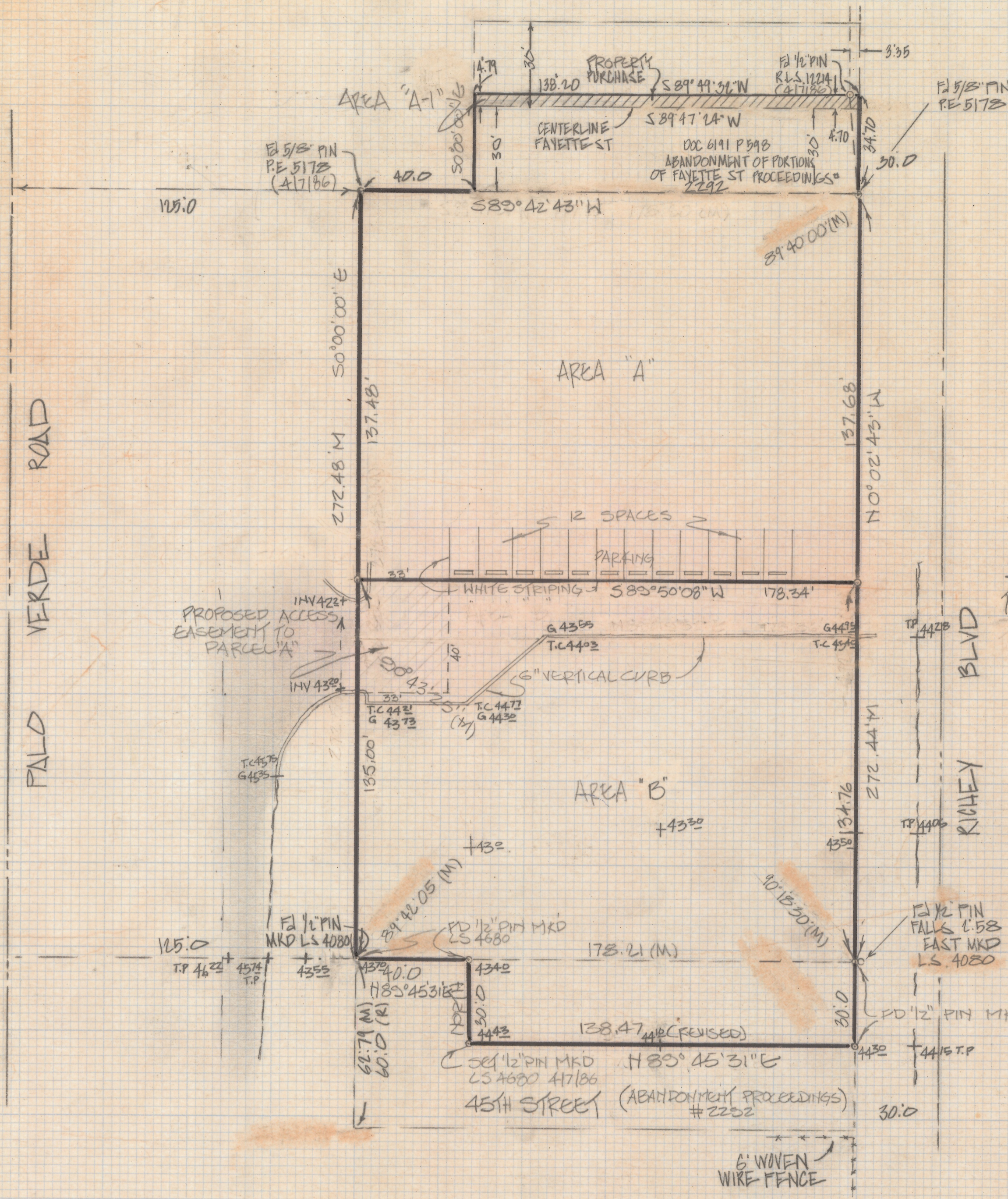
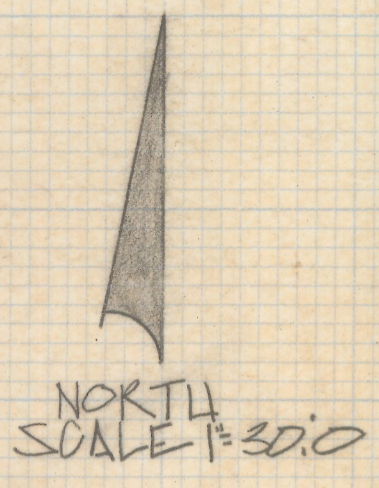

AREA "A-1" = 655 FT²
 AREA "A" = 29,360 FT² (INCLUDES AREA A-1)
 AREA "B" = 28,150 FT²
 TOTAL = 57,550 FT²

RESULTS OF SURVEY

OF A PORTION OF THE NORTHWEST QUARTER OF THE SOUTHWEST QUARTER OF THE NORTHWEST QUARTER OF THE SOUTHWEST QUARTER SECTION 28 TOWNSHIP 14 SOUTH RANGE 14 EAST GILA AND SALT RIVER BASE AND MERIDIAN PIMA COUNTY ARIZONA

NOTES

(1) - η INDICATES SET 1/2" PIN MKD L.S. 4680 UNLESS NOTED



Z-2018-439

REVISED 9/8/86 GRADES
 REVISED 7/21/86 AREA "B"
 REVISED 4/86 SPLIT "A"
 ROBERT F. MELLEN
 REGISTERED LAND SURVEYOR
 TUCSON, ARIZONA
 JOB # 84-65