

DISCLAIMER:

This unrecorded Record of Survey was donated to the City of Tucson. The City of Tucson provides this data for your personal use "as is." Additionally, the City of Tucson provides this information with the understanding that it is not guaranteed to be accurate, correct or complete and conclusions drawn from such information are the responsibility of the user.

FLOWING WELLS MANOR
BOOK 13 PAGE 62

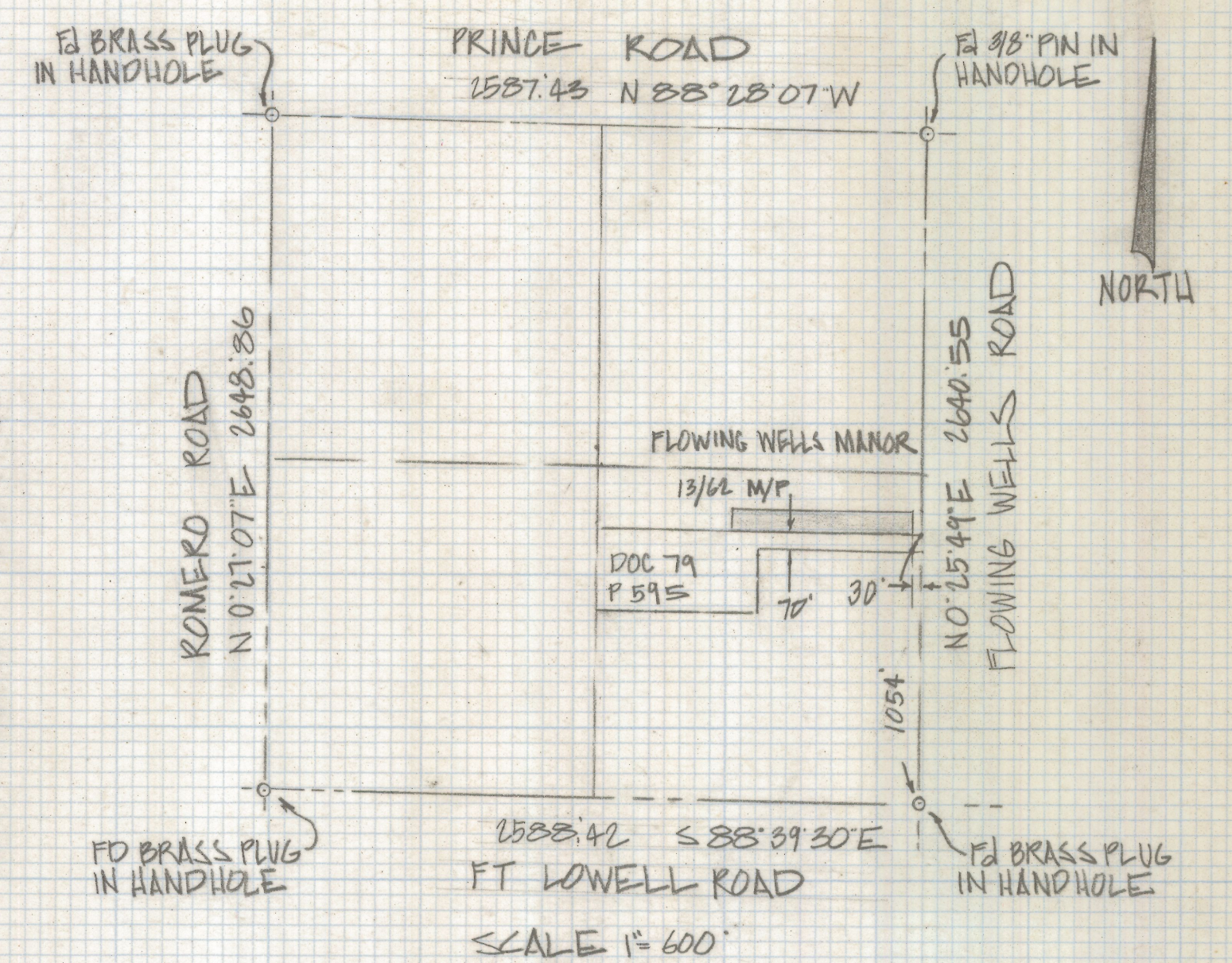
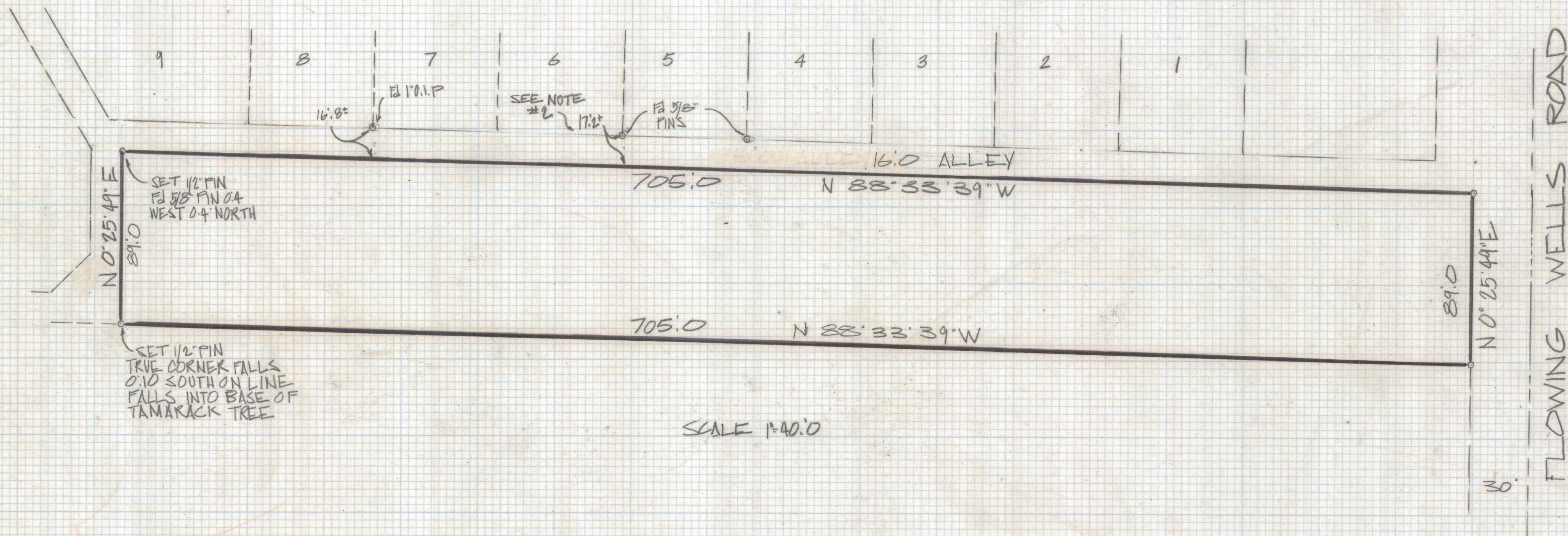

NOTES

- (1) 9 INDICATES SET 1/2" PIN MKD L.S. 4680 UNLESS NOTED
- (2) THERE APPEARS TO BE A SMALL GAP BETWEEN THIS PARCEL AND FLOWING WELLS MANOR
- (3) BASIS OF BEARINGS CITY OF TUCSON PLAN # 4-64-13 N 0° 25' 49" E FLOWING WELLS ROAD

RESULTS OF SURVEY

OF A PORTION OF THE SOUTHEAST QUARTER OF THE SOUTHEAST QUARTER SECTION 27 TOWNSHIP 13 SOUTH RANGE 13 EAST GILA AND SALT RIVER BASE AND MERIDIAN PIMA COUNTY ARIZONA



Z-2018-440
ROBERT F. MELLEN
REGISTERED LAND SURVEYOR
TUCSON, ARIZONA
JOB# 24-66