

DISCLAIMER:

This unrecorded Record of Survey was donated to the City of Tucson. The City of Tucson provides this data for your personal use "as is." Additionally, the City of Tucson provides this information with the understanding that it is not guaranteed to be accurate, correct or complete and conclusions drawn from such information are the responsibility of the user.

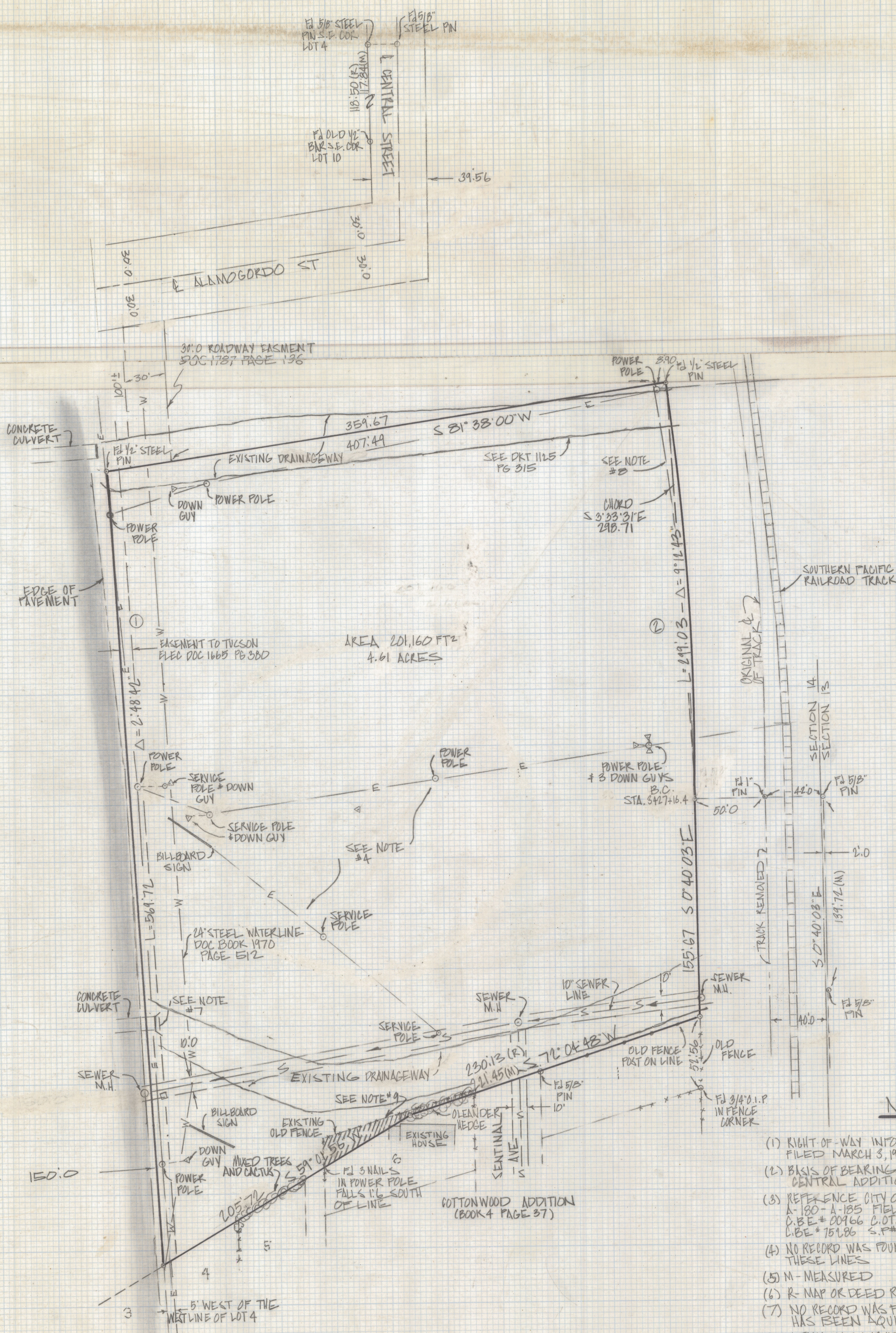

NOTES

- (1) RIGHT-OF-WAY INFORMATION FROM INSTRUMENT #6675 FILED MARCH 3, 1949 WITH PIMA COUNTY RECORDER
- (2) BASIS OF BEARINGS SOUTH 21°38'00" WEST PER CENTRAL ADDITION BOOK 3 PAGE 57 MAPS AND PLATS
- (3) REFERENCE CITY OF TUCSON PLAN A-180-A-185 FIELD BOOK #47 C.B.E. # 00966 C.O.T. PLAN R.70-7 C.B.E. # 75286 S.F. # A654
- (4) NO RECORD WAS FOUND OF AN ELECTRIC LINE EASEMENT FOR THESE LINES
- (5) M - MEASURED
- (6) R - MAP OR DEED RECORD
- (7) NO RECORD WAS FOUND THAT INDICATES THIS RIGHT-OF-WAY HAS BEEN ACQUIRED (SEE LETTER)
- (8) A TANGENT CURVE WILL FALL APPROXIMATELY 3.9 FEET WESTERLY
- (9) AREA OF CROSS HATCHED AREA 1060 FT²

RESULTS OF SURVEY

OF A PORTION OF THE NORTHEAST QUARTER OF SECTION 14 TOWNSHIP 14 SOUTH OF RANGE 13 EAST GILA AND SALT RIVER BASE AND MERIDIAN PIMA COUNTY ARIZONA

CURVE DATA					
NO	RADIUS	DELTA	TANGENT	LENGTH	CHORD
1	11,609.16	2°48'42"	234.90	569.72	569.69
2	1259.91	9°12'43"	149.84	299.03	298.71



2-2018-447
 ROBERT F. MELLEN
 REGISTERED LAND SURVEYOR
 TUCSON, ARIZONA
 JOB # 84-73

REVISED AREA 6-7-84
 REVISED 6-4-84