

# **DISCLAIMER:**

**This unrecorded Record of Survey was donated to the City of Tucson. The City of Tucson provides this data for your personal use "as is." Additionally, the City of Tucson provides this information with the understanding that it is not guaranteed to be accurate, correct or complete and conclusions drawn from such information are the responsibility of the user.**



**NOTES**

- (1) LOCATION BASED ON SURVEY BY THE UNDERSIGNED DATED 8-1-83 UNDER JOB# 83-50
- (2) ALL BUILDINGS ARE 2 STORY STUCCO AND FRAME EXCEPT RECREATION BUILDING WHICH IS ONE STORY
- (3) BUILDING DIMENSIONS ARE TO FOUNDATION OUTSIDE WALL FOR STUCCO ADD 1/2"
- (4) CONCRETE BANK PROTECTION AND COVERED PARKING WAS NOT COMPLETE ON 6/11/84
- (5) PORTIONS OF THIS GUARD RAIL ENDOACH ONTO SUBJECT PROPERTY PARTIALLY BURIED UNDER FILL FOR PARKING
- (6) DOC. 1508 P.159 DOES NOT EFFECT SUBJECT PARCEL

NORTH SCALE 1"=30.0'

| CURVE DATA |        |           |         |               |
|------------|--------|-----------|---------|---------------|
| N°         | RADIUS | DELTA     | TANGENT | LENGTH CHORD  |
| 1          | 499.95 | 308°18'   | 27.42   | 54.82 54.81   |
| 2          | 25.0   | 88°01'48" | 24.15   | 38.41 34.74   |
| 3          | 281.63 | 38°19'00" | 97.84   | 188.54 184.85 |
| 4          | 471.02 | 53°22'00" | 236.73  | 458.72 413.03 |
| 5          | 125.0  | 90°02'48" | 25.02   | 34.24 35.37   |

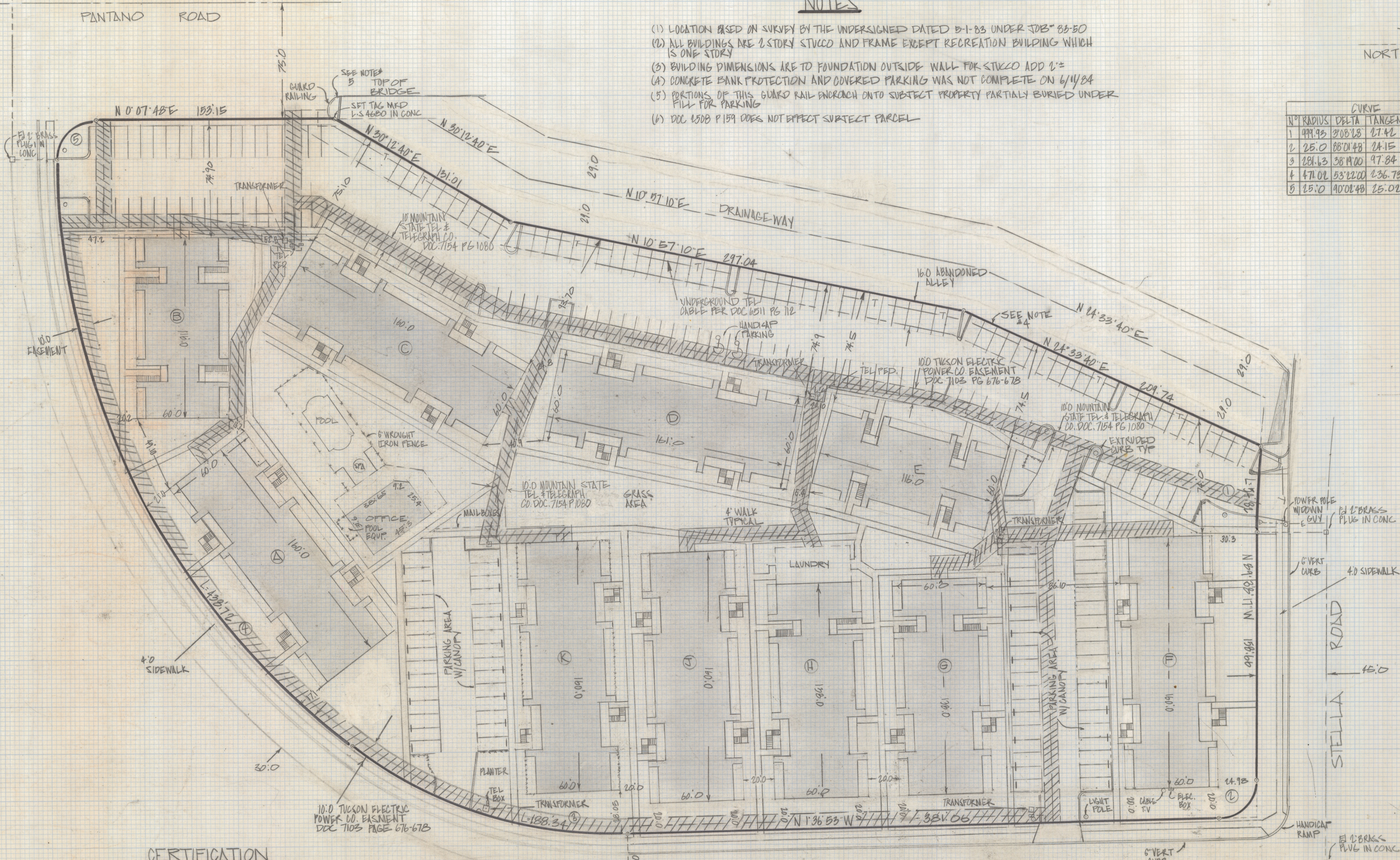

**CERTIFICATION**

I, ROBERT F. MELLEN HEREBY CERTIFY TO ALBUQUERQUE FEDERAL SAVINGS AND LOAN ASSOCIATION AND FIDELITY NATIONAL TITLE COMPANY, INC. THAT ON 6/11/84 THIS MAP OF SURVEY CORRECTLY SHOWS THE LOCATION OF ALL BUILDINGS SITUATED ON THE ABOVE PREMISES AND THAT EXCEPT AS SHOWN THERE ARE NO VISIBLE EASEMENTS OR RIGHTS OF WAY ACROSS SAID PREMISES OR ANY OTHER EASEMENTS OR RIGHTS OF WAY OF WHICH THE UNDERSIGNED HAS BEEN ADVISED NO PARTY HAS NO ENCROACHMENTS ON ADJOINING PREMISES, STREETS OR ALLEYS BY ANY OF SAID BUILDINGS, STRUCTURES OR OTHER IMPROVEMENTS AND NO ENCROACHMENTS ON SAID PREMISES BY BUILDINGS, STRUCTURES OR OTHER IMPROVEMENTS SITUATED ON ADJOINING PREMISES.

*Robert F. Mellen*  
 REGISTERED LAND SURVEYOR  
 #4680 ARIZONA

**AS BUILT SURVEY**

OF BLOCK 3 LAKESIDE NO. 2 RECORDED IN BOOK 16 OF MAPS AND FLATS AT PAGE 89 IN THE OFFICE OF THE PIMA COUNTY RECORDER PIMA COUNTY ARIZONA.

Z-2018-453  
 ROBERT F. MELLEN  
 REGISTERED LAND SURVEYOR  
 TUCSON ARIZONA  
 JOB# 84-80