

# **DISCLAIMER:**

**This unrecorded Record of Survey was donated to the City of Tucson. The City of Tucson provides this data for your personal use "as is." Additionally, the City of Tucson provides this information with the understanding that it is not guaranteed to be accurate, correct or complete and conclusions drawn from such information are the responsibility of the user.**

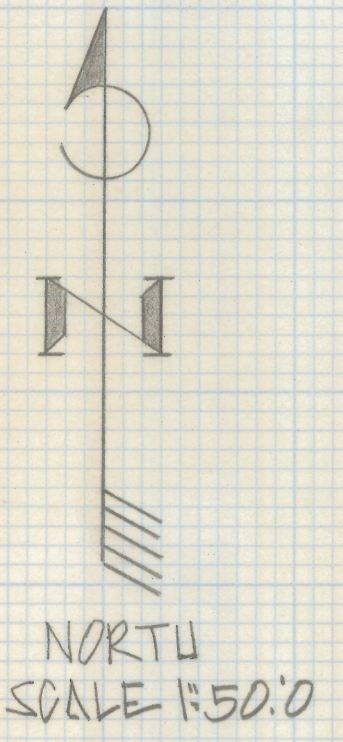

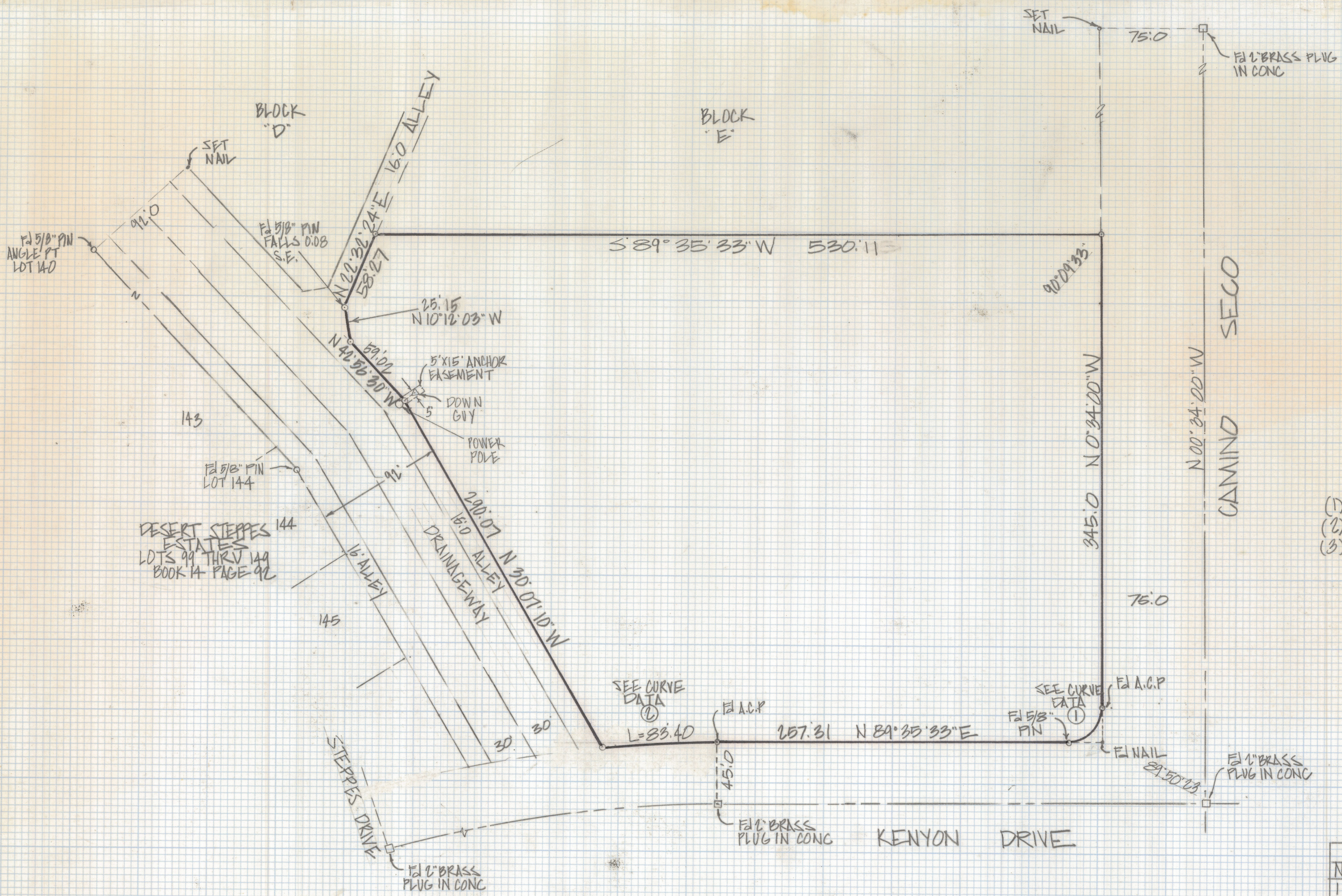

**NOTES**

- (1) → INDICATES SET 1/2" PIN MKD L.S. 4680 UNLESS NOTED
- (2) SEE JOB # 7-74
- (3) BASIS OF BEARINGS N 00° 34' 00" W FOR CENTERLINE OF CAMINO SECO PER DESERT STEPPES ESTATES BOOK 15 PAGE 47 MAPS AND PLATS

CURVE DATA					
N°	RADIUS	DELTA	TANGENT LENGTH	CHORD	
1	25.0	90° 09' 37"	25.07	39.34	35.40
2	999.93	4° 46' 44"	41.76	83.40	83.38

**RESULTS OF SURVEY**

OF A PORTION OF BLOCK E OF DESERT STEPPES ESTATES AS RECORDED IN BOOK 15 OF MAPS AND PLATS AT PAGE 47 IN THE OFFICE OF THE PIMA COUNTY RECORDER PIMA COUNTY ARIZONA

**CERTIFICATION**

I ROBERT F. MELLEN REGISTERED LAND SURVEYOR NO 4680 STATE OF ARIZONA HEREBY CERTIFY TO FIRST AMERICAN TITLE INSURANCE COMPANY OF ARIZONA THAT ON JUNE 29, 1984 THIS MAP OF SURVEY CORRECTLY SHOWS THAT THERE ARE NO BUILDINGS SITUATED ON THE ABOVE PREMISES AND THAT EXCEPT AS SHOWN THERE ARE NO VICABLE EASEMENTS OR RIGHTS-OF-WAY ACROSS SAID PREMISES OR ANY OTHER EASEMENTS OR RIGHTS-OF-WAY WHICH THE UNDERSIGNED HAS BEEN ADVISED NO PARTY WALLS, NO ENCROACHMENTS ON ADJOINING PREMISES STREETS OR ALLEYS BY ANY OF SAID BUILDINGS STRUCTURES OR OTHER IMPROVEMENTS AND NO ENCROACHMENTS ON SAID PREMISES BY BUILDINGS STRUCTURES OR OTHER IMPROVEMENTS SITUATED ON ADJOINING PREMISES

ROBERT F. MELLEN  
REGISTERED LAND SURVEYOR  
4680 ARIZONA

Z-2018-461  
ROBERT F. MELLEN  
REGISTERED LAND SURVEYOR  
TUCSON ARIZONA  
JOB # 84-93