

DISCLAIMER:

This unrecorded Record of Survey was donated to the City of Tucson. The City of Tucson provides this data for your personal use "as is." Additionally, the City of Tucson provides this information with the understanding that it is not guaranteed to be accurate, correct or complete and conclusions drawn from such information are the responsibility of the user.

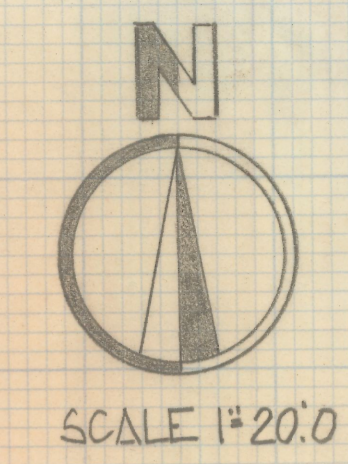
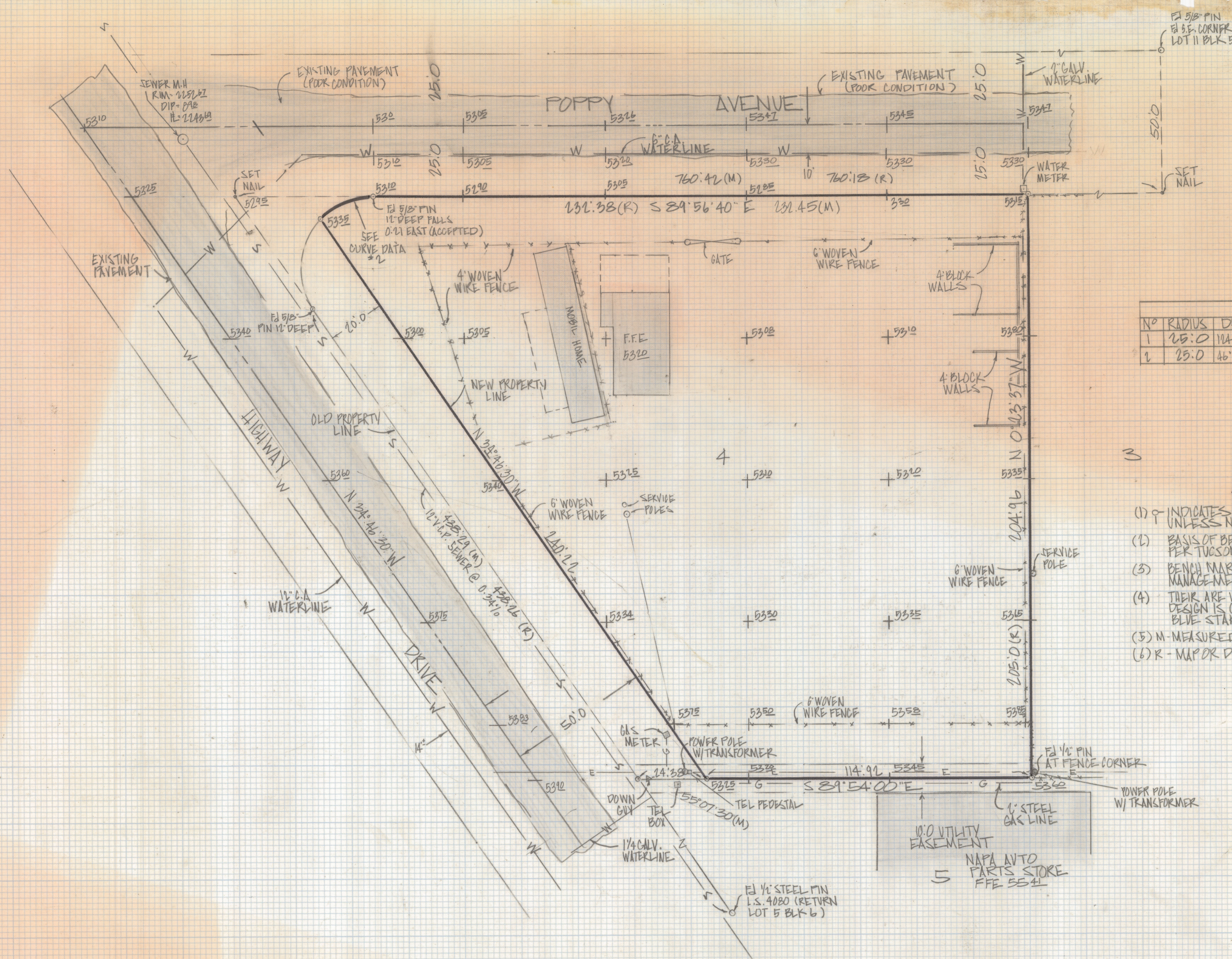

CURVE DATA					
NO	RADIUS	DELTA	TANGENT	LENGTH	CHORD
1	25.0	104°49'50"	47.85	54.47	44.31
2	25.0	46°19'58"	10.67	20.17	19.63

NOTES

- (1) \circ INDICATES 1/2" STEEL PIN SET MKD L.S. 4680 UNLESS NOTED
- (2) BASIS OF BEARINGS N 34°46'30" W FOR HIGHWAY DRIVE PER TUCSONITA SUB. BOOK 7 PAGE 79 MAPS AND PLATS
- (3) BENCH MARK DATUM PIMA COUNTY WASTEWATER MANAGEMENT PLAN S.D.G. 74 SHEET 4 OF 7
- (4) THERE ARE UNDERGROUND UTILITIES IN THE AREA IF DESIGN IS CRITICAL OR BEFORE CONSTRUCTION CALL BLUE STAKE 792-2221
- (5) M - MEASURED
- (6) R - MAP OR DEED RECORD

RESULTS OF SURVEY

OF LOT 4 BLOCK 6 TUCSONITA ADDITION RECORDED IN BOOK 7 OF MAPS AND PLATS AT PAGE 79 IN THE OFFICE OF THE PIMA COUNTY RECORDER PIMA COUNTY ARIZONA

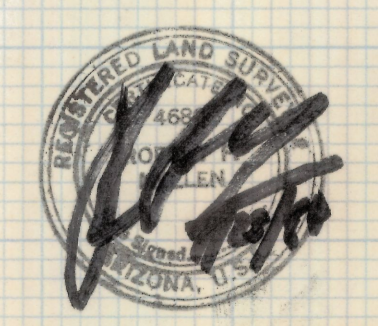

Z-2018-464
 ROBERT F. MELLEN
 REGISTERED LAND SURVEYOR
 TUCSON, ARIZONA
 JOB # 24-96