

DISCLAIMER:

This unrecorded Record of Survey was donated to the City of Tucson. The City of Tucson provides this data for your personal use "as is." Additionally, the City of Tucson provides this information with the understanding that it is not guaranteed to be accurate, correct or complete and conclusions drawn from such information are the responsibility of the user.

NORTH
SCALE 1"=50.0'

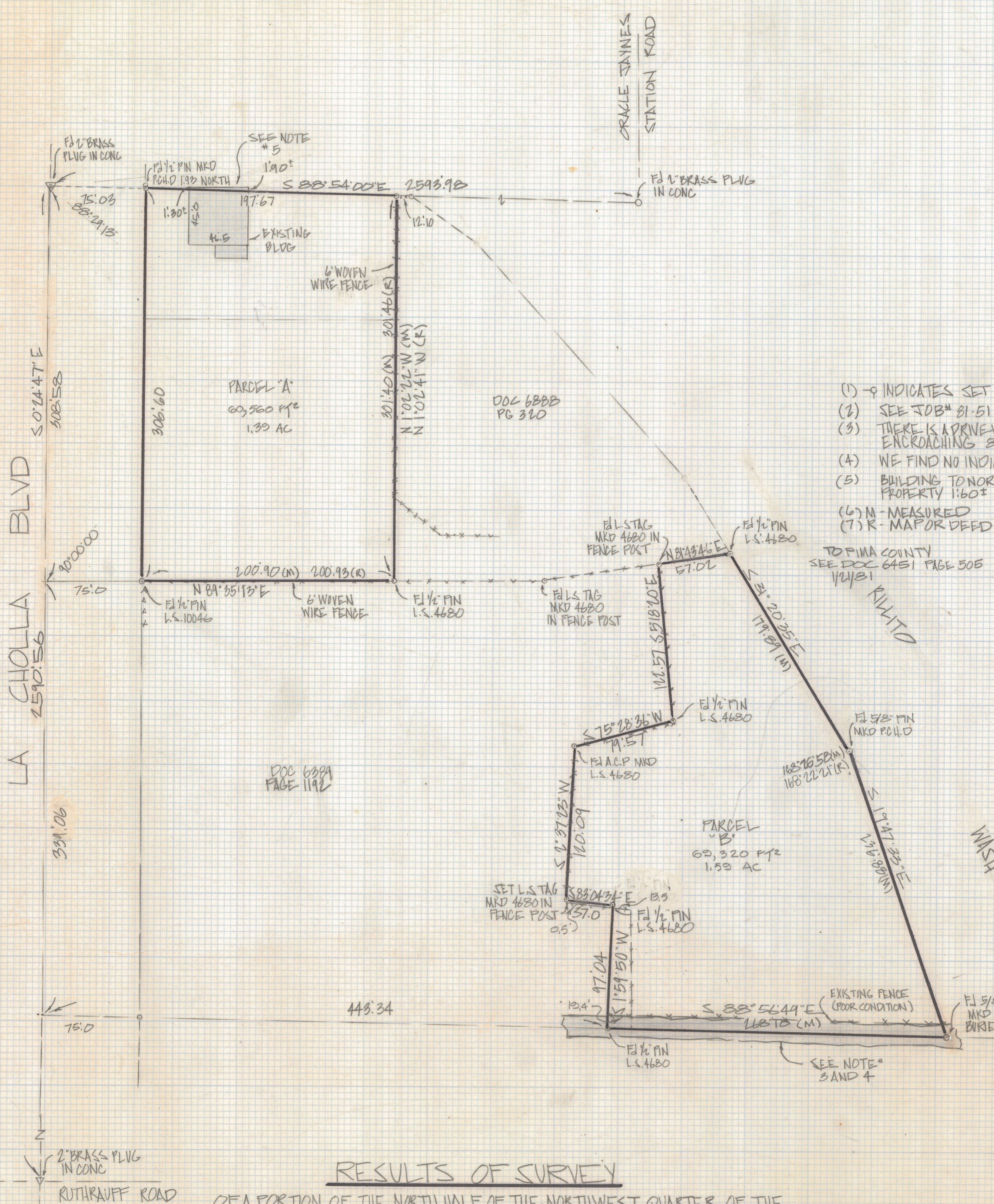

NOTES

- (1) - 9 INDICATES SET 1/2" PIN MKD L.S. 4680 UNLESS NOTED
 - (2) SEE JOB# 81-51 AND 80-67
 - (3) THERE IS A DRIVEWAY SERVING THE MOBIL HOMES TO THE SOUTH ENCRDACHING 8-12 FEET ONTO SUBJECT PROPERTY
 - (4) WE FIND NO INDICATION OF ALLEY TO THE SOUTH OF THIS PROPERTY
 - (5) BUILDING TO NORTH OF PROPERTY ENCRDACHES ONTO PUBLIC PROPERTY 1.60±
 - (6) M - MEASURED
 - (7) R - MAP OR DEED RECORD
- TO PIMA COUNTY
SEE DOC 6451 PAGE 505
1/21/81

RESULTS OF SURVEY

OF A PORTION OF THE NORTH HALF OF THE NORTHWEST QUARTER OF THE
SOUTHWEST QUARTER SECTION 15 TOWNSHIP 13 SOUTH OF RANGE 13 EAST
GILA AND SALT RIVER BASE AND MERIDIAN.

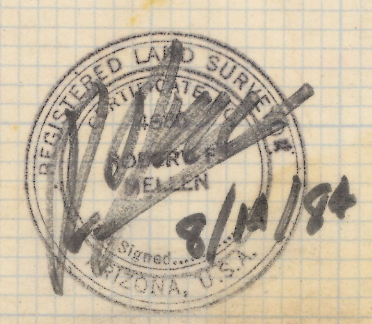

Z-2018-473
ROBERT F. MELLEN
REGISTERED LAND SURVEYOR
TUCSON, ARIZONA
JOB# 24-103