

# **DISCLAIMER:**

**This unrecorded Record of Survey was donated to the City of Tucson. The City of Tucson provides this data for your personal use "as is." Additionally, the City of Tucson provides this information with the understanding that it is not guaranteed to be accurate, correct or complete and conclusions drawn from such information are the responsibility of the user.**

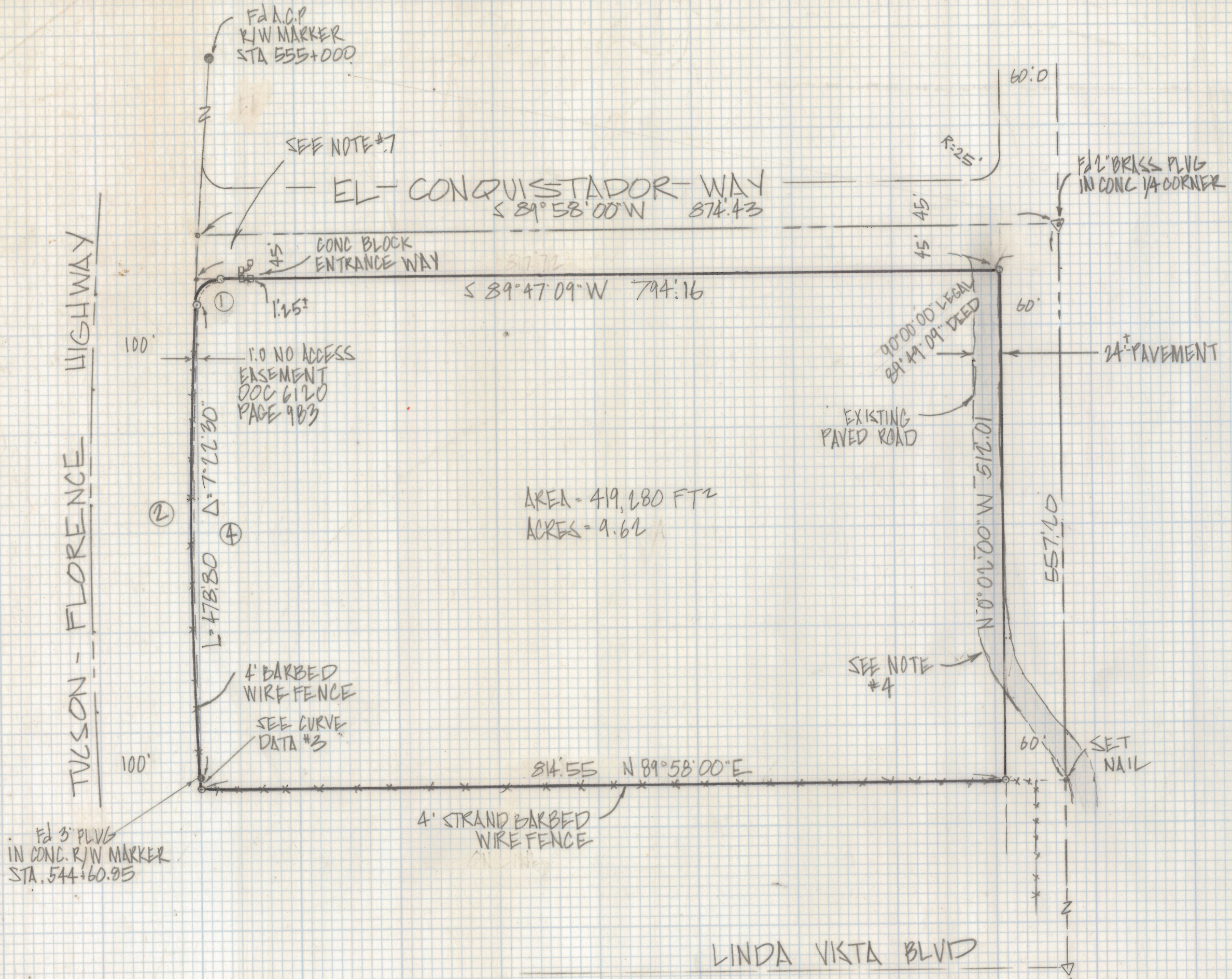

| CURVE DATA     |         |             |         |        |        |
|----------------|---------|-------------|---------|--------|--------|
| N <sup>o</sup> | RADIUS  | DELTA       | TANGENT | LENGTH | CHORD  |
| 1              | 25.0    | 86° 36' 43" | 23.56   | 37.79  | 34.19  |
| 2              | 3719.72 | 8° 28' 30"  | 275.63  | 550.25 | 549.75 |
| 3              | 3719.72 | 0° 06' 55"  | 3.74    | 7.48   | 7.48   |
| 4              | 3719.72 | 7° 22' 30"  | 239.73  | 478.80 | 478.46 |

\*SEE NOTE #2

NOTES

- (1) 9 INDICATES SET 1/2" PIN MKD L.S. 480 UNLESS NOTED
- (2) CURVE #3 IS SHOWN AS PART OF A 450' SPIRAL CURVE ON F-031-1 (11) 42 OF 66 ARIZONA HIGHWAY DEPARTMENT PLANS FOR THIS SURVEY IT WAS TREATED AS A SIMPLE CURVE AS THE DIFFERENCE IS INSIGNIFICANT
- (3) BASIS OF BEARINGS N 0° 01' 00" W GLO PLAT
- (4) WE FIND NO RECORD OF DEED OR EASEMENT FOR THIS ROAD
- (5) BOOK 69 PAGE 167 OF MISCELLANEOUS RECORDS GRANTS ELECTRIC EASEMENT UNDEFINED
- (6) DOCKET BOOK 1025 PAGE 543 GRANTS ELECTRIC EASEMENTS TO TUCSON GAS AND ELECTRIC (UNDEFINED)
- (7) THE DEED FURNISHED UNDER ORDER #11-052, 561 FOR THIS SURVEY DOES NOT COINCIDE WITH DOCKET 6188 PAGE 458 BY APPROXIMATELY 2.9 FEET AT THE NORTH WEST CORNER OF SUBJECT PROPERTY.

RESULTS OF SURVEY

OF A PORTION OF THE EAST HALF OF SECTION THIRTEEN TOWNSHIP TWELVE SOUTH OF RANGE THIRTEEN EAST GILA AND SALT RIVER BASE AND MERIDIAN PIMA COUNTY ARIZONA



Z-2018-478  
 ROBERT F. MELLEN  
 REGISTERED LAND SURVEYOR  
 TUCSON, ARIZONA  
 TOR #34113