

DISCLAIMER:

This unrecorded Record of Survey was donated to the City of Tucson. The City of Tucson provides this data for your personal use "as is." Additionally, the City of Tucson provides this information with the understanding that it is not guaranteed to be accurate, correct or complete and conclusions drawn from such information are the responsibility of the user.

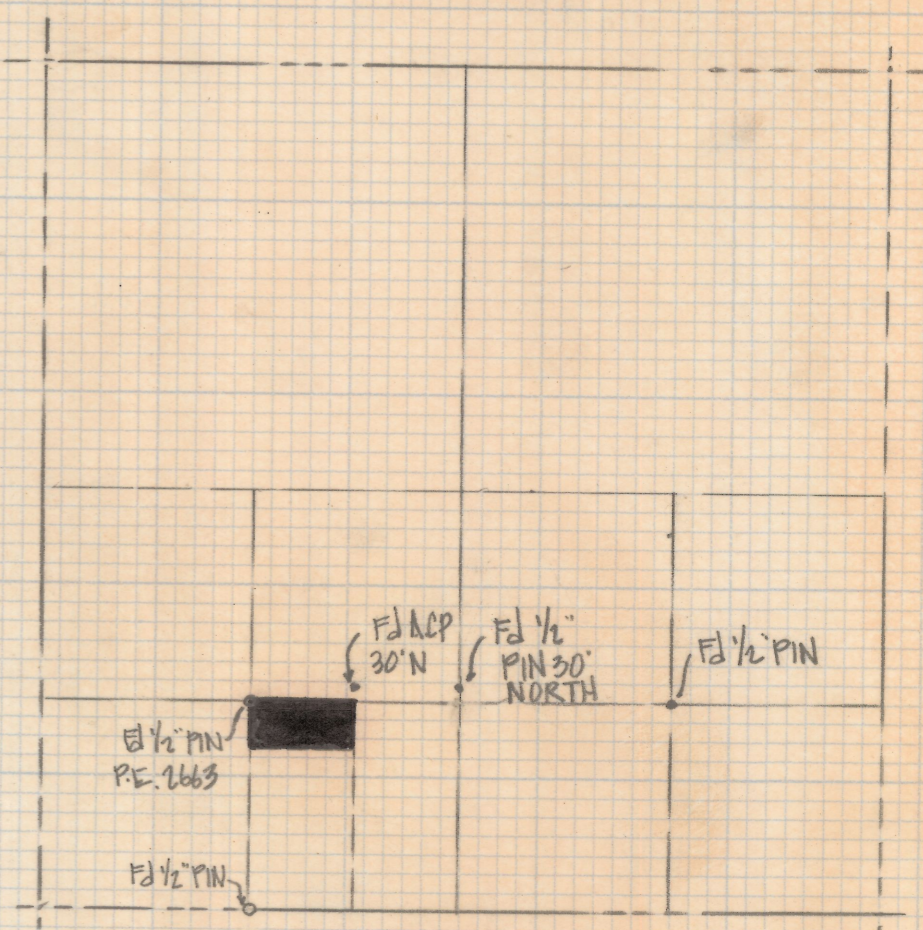
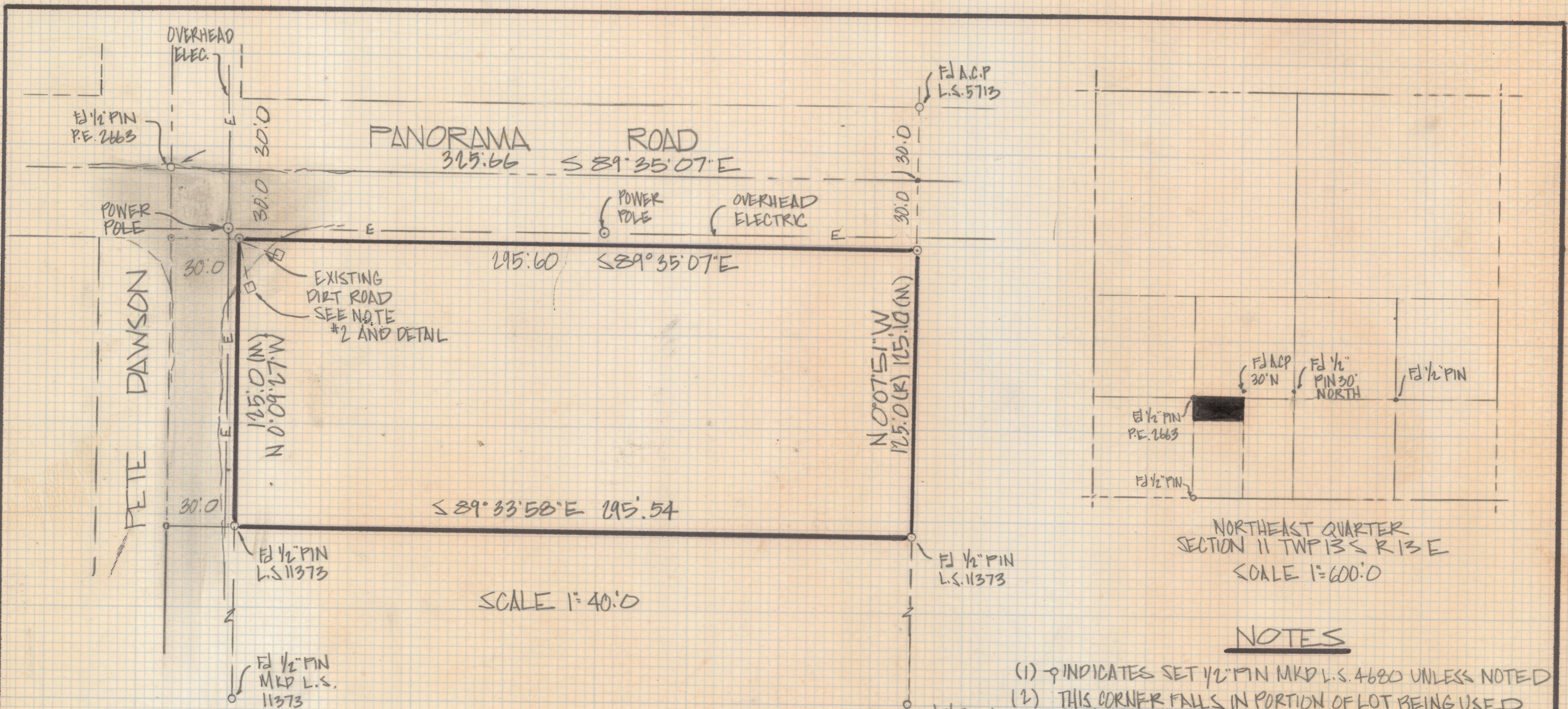

NORTHEAST QUARTER SECTION 11 TWP 13S R 13E
SCALE 1"=600' 0"

NOTES

- (1) ○ INDICATES SET 1/2" PIN MKD L.S. 4680 UNLESS NOTED
- (2) THIS CORNER FALLS IN PORTION OF LOT BEING USED AS A ROAD. TIES WERE SET TO RE-ESTABLISH CORNER

RESULTS OF SURVEY

OF THE NORTH 155.0 FEET OF THE WEST HALF OF THE SOUTHWEST QUARTER OF THE SOUTHWEST QUARTER OF THE NORTHEAST QUARTER OF SECTION 11 TOWNSHIP 13 SOUTH OF RANGE 13 EAST GILA AND SALT RIVER BASE AND MERIDIAN PIMA COUNTY ARIZONA (EXCEPT THE NORTH 30.0 FEET AND WEST 30.0 FEET)

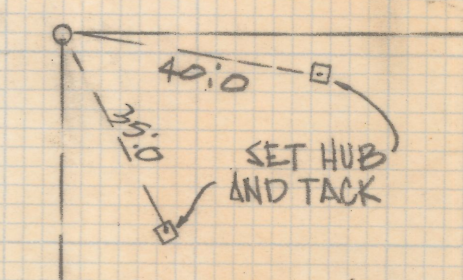

DETAIL Z-2018-483
ROBERT F. MELLEN
REGISTERED LAND SURVEYOR
TUCSON, ARIZONA
JOB# 24-118