

# **DISCLAIMER:**

**This unrecorded Record of Survey was donated to the City of Tucson. The City of Tucson provides this data for your personal use "as is." Additionally, the City of Tucson provides this information with the understanding that it is not guaranteed to be accurate, correct or complete and conclusions drawn from such information are the responsibility of the user.**

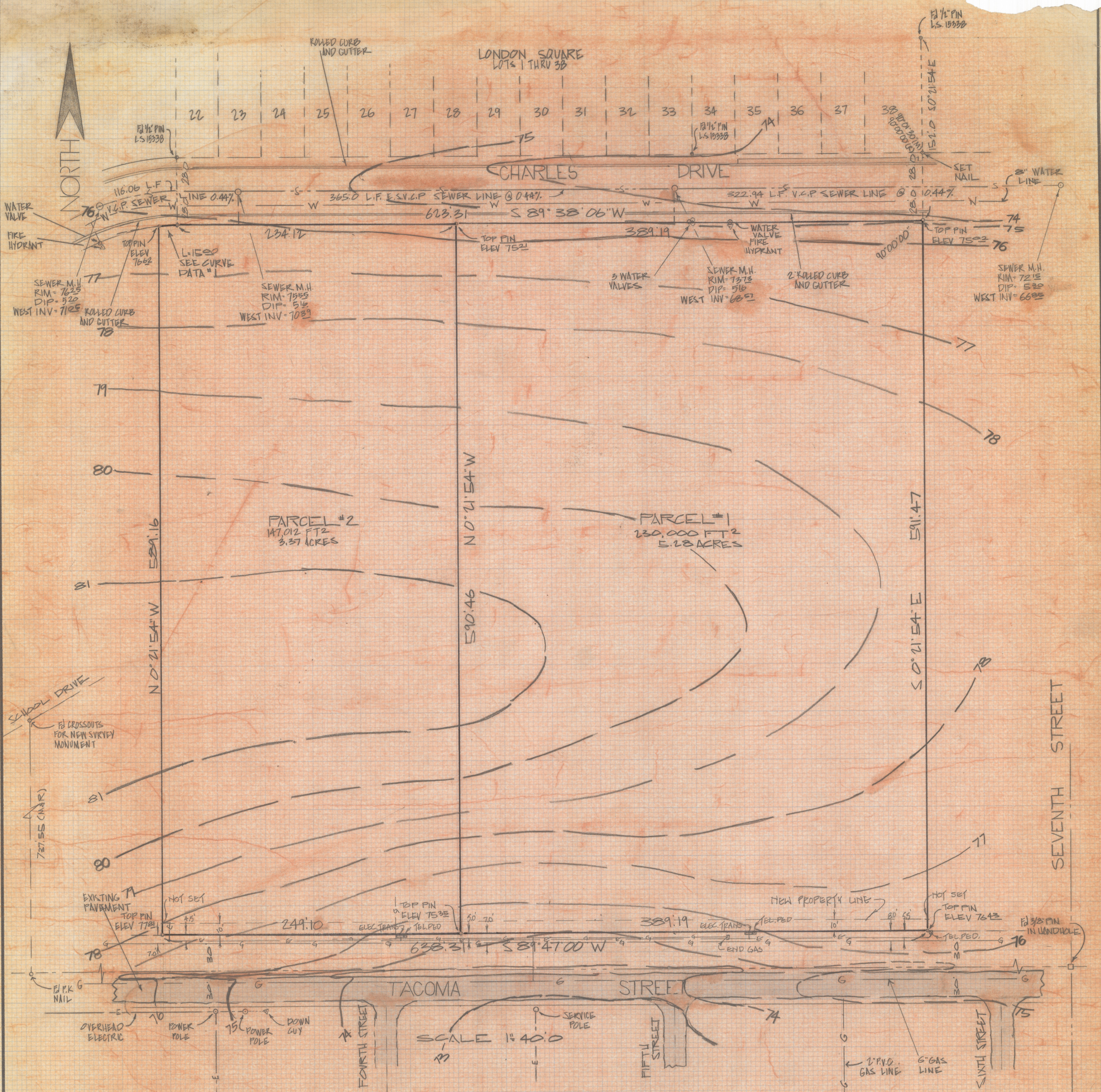

**RESULTS OF SURVEY**

OF A PORTION OF THE NORTHEAST QUARTER OF SECTION THIRTY-FOUR TOWNSHIP TWENTY-ONE SOUTH OF RANGE TWENTY EAST GILA AND SALT RIVER BASE AND MERIDIAN PIMA COUNTY, ARIZONA

**NOTES**

- UTILITY COMPANIES**
- (1) WATER - BELLA VISTA WATER CO.  
1201 FRY BLVD  
SIERRA VISTA AZ  
1-458-5470
  - (2) GAS - SOUTHWEST GAS  
102 WILCOX DRIVE  
SIERRA VISTA AZ  
TEL - 1-459-1702  
MR. PAUL DRAKE
  - (3) ELECTRIC - SULPHUR SPRINGS VALLEY ELEC CO-OP  
516 BARTON DRIVE  
SIERRA VISTA AZ  
TEL - 1-458-4411
  - (4) SEWER - CITY OF SIERRA VISTA  
CITY ENGINEER  
2400 EAST TACOMA STREET

- (1)  $\phi$  INDICATES SET 1/2" PIN MKD L.S. 4680 UNLESS NOTED
- (2) SEWER DATA GREINER ENGINEERING PLAN NO 0388, 3530, 0344 SHEETS 1 THRU 6
- (3) BENCH MARK DATUM SOUTH AND WEST INVERT M.H.#4 GREINER SEWER PLAN #0328 SHEET 2 OF 6 ELEV 4570.31
- (4) THERE ARE UNDERGROUND UTILITIES IN THE AREA BEFORE DIGGING OR IF DESIGN IS CRITICAL CALL BLUE STAKE 1-458-6900

CURVE DATA					
N <sup>o</sup>	RADIUS	DELTA	TANGENT	LENGTH	CHORD
1	172.0	5°00'00"	7.51	15.00	15.00

Z-2018-493 1/3  
 ROBERT F. MELLETT  
 REGISTERED LAND SURVEYOR  
 TUCSON ARIZONA  
 JOB #84-133



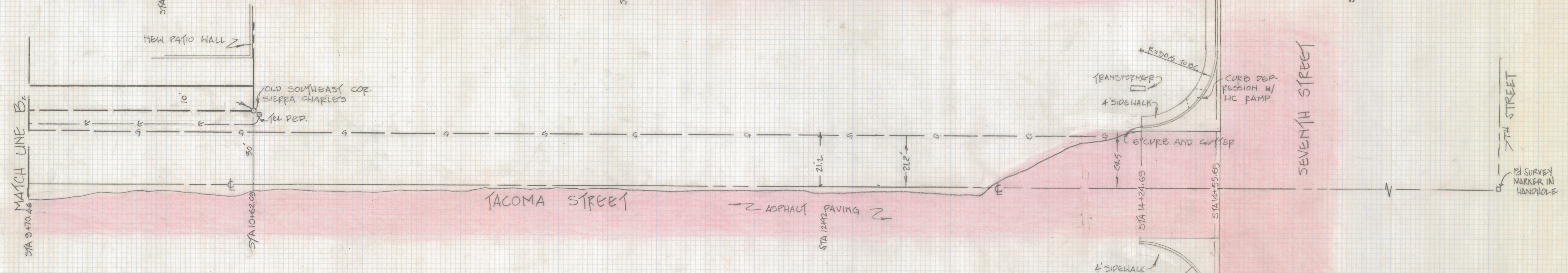
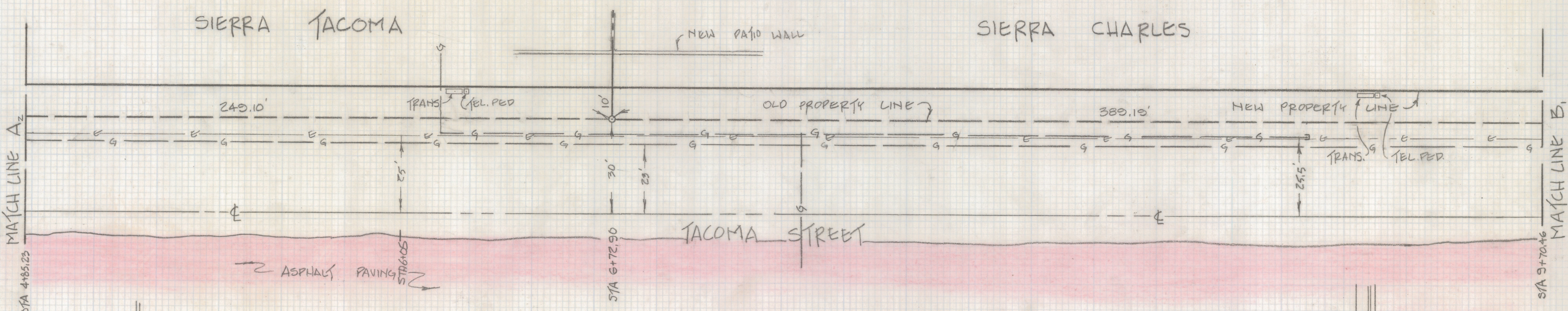
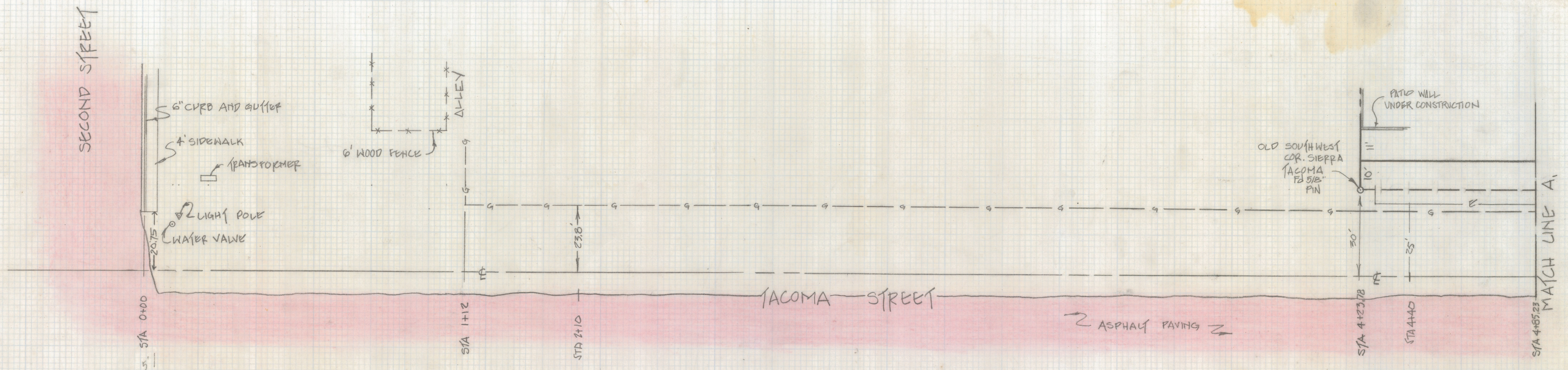
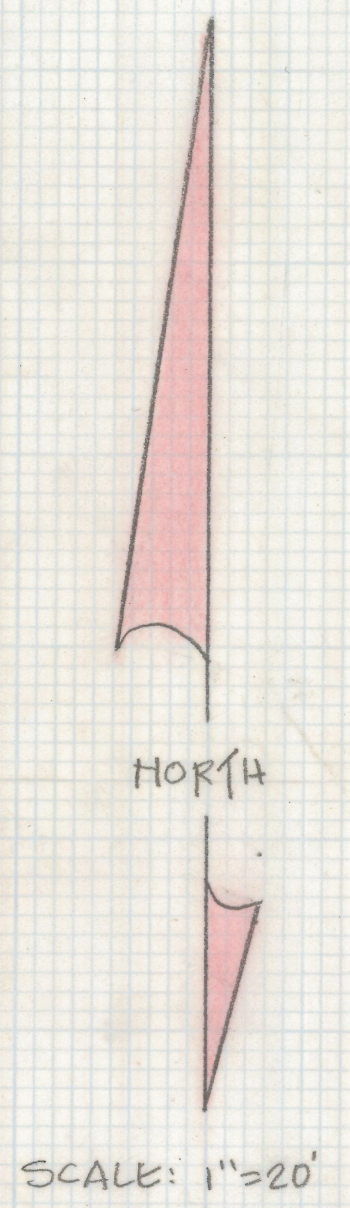

NOTES:

SKETCH

OF NORTH HALF RIGHT-OF-WAY OF TACOMA STREET BETWEEN SECOND STREET AND SEVENTH STREET BEING IN THE NORTHEAST QUARTER OF SECTION THIRTY-FOUR TOWNSHIP TWENTY-ONE SOUTH OF RANGE TWENTY EAST, GILA AND SAUL RIVER BASE AND MERIDIAN, PIMA COUNTY, ARIZONA.



Z-2018-493 213  
 ROBERT P. MELICK  
 REGISTERED LAND SURVEYOR  
 TUCSON, ARIZONA  
 JOB# 84-133

S.E. CORNER  
JOB # 84-81

FA P.K. NAIL  
STA: 7+31  
ELEV: 3072

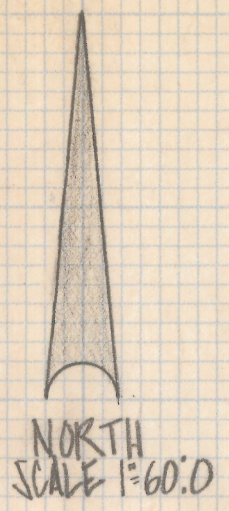

BROWN DRIVE

BERRIDGE DRIVE

BUSBY DRIVE

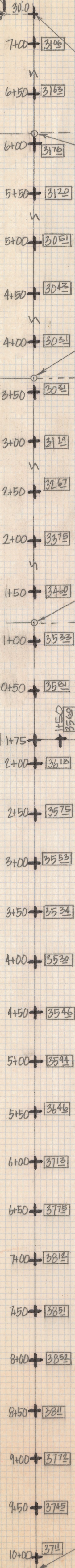

SEWER MANHOLE  
RIM = 3127  
DIP = 758  
H = 2429  
STA 6+10

SEWER MANHOLE  
RIM = 3029  
DIP = 496  
H = 2533  
STA 3+64

SEWER MANHOLE  
RIM = 3518  
DIP = 473  
H = 3045  
STA 1+18

CLEANOUT  
RIM = 3491  
STA 0+95

SEWER MANHOLE  
RIM = 3247  
DIP = 862  
H = 2385  
STA. 0+00

NOTE: [3594] INDICATES EXISTING GROUND ELEVATION

CARMICHAEL AVENUE

SKETCH  
OF  
A PROFILE OF A PORTION OF CARMICHAEL  
AVENUE AND BUSBY STREET

N.E. CORNER  
OF PROPERTY  
JOB # 84-130  
STA. 10+14  
ELEV 4636.96

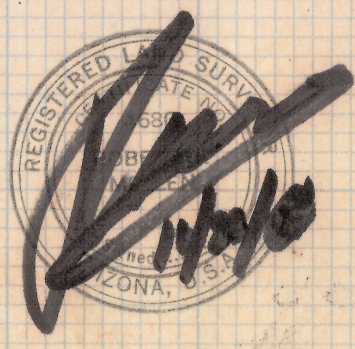

Z-2018-493 3/3  
ROBERT F. MELLEN  
REGISTERED LAND SURVEYOR  
TUCSON, ARIZONA  
JOB # 84-133