

DISCLAIMER:

This unrecorded Record of Survey was donated to the City of Tucson. The City of Tucson provides this data for your personal use "as is." Additionally, the City of Tucson provides this information with the understanding that it is not guaranteed to be accurate, correct or complete and conclusions drawn from such information are the responsibility of the user.

ALLEN ROAD

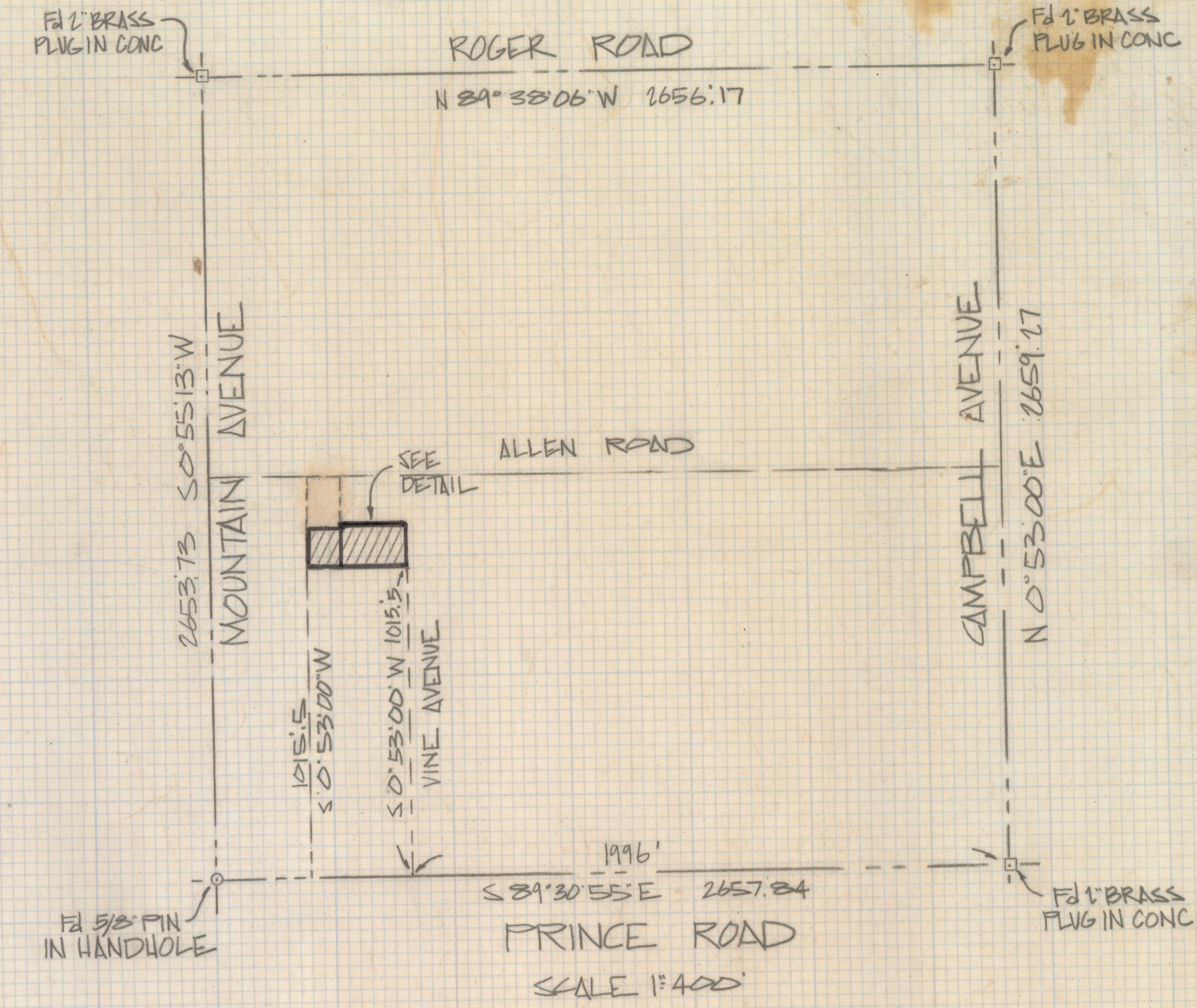
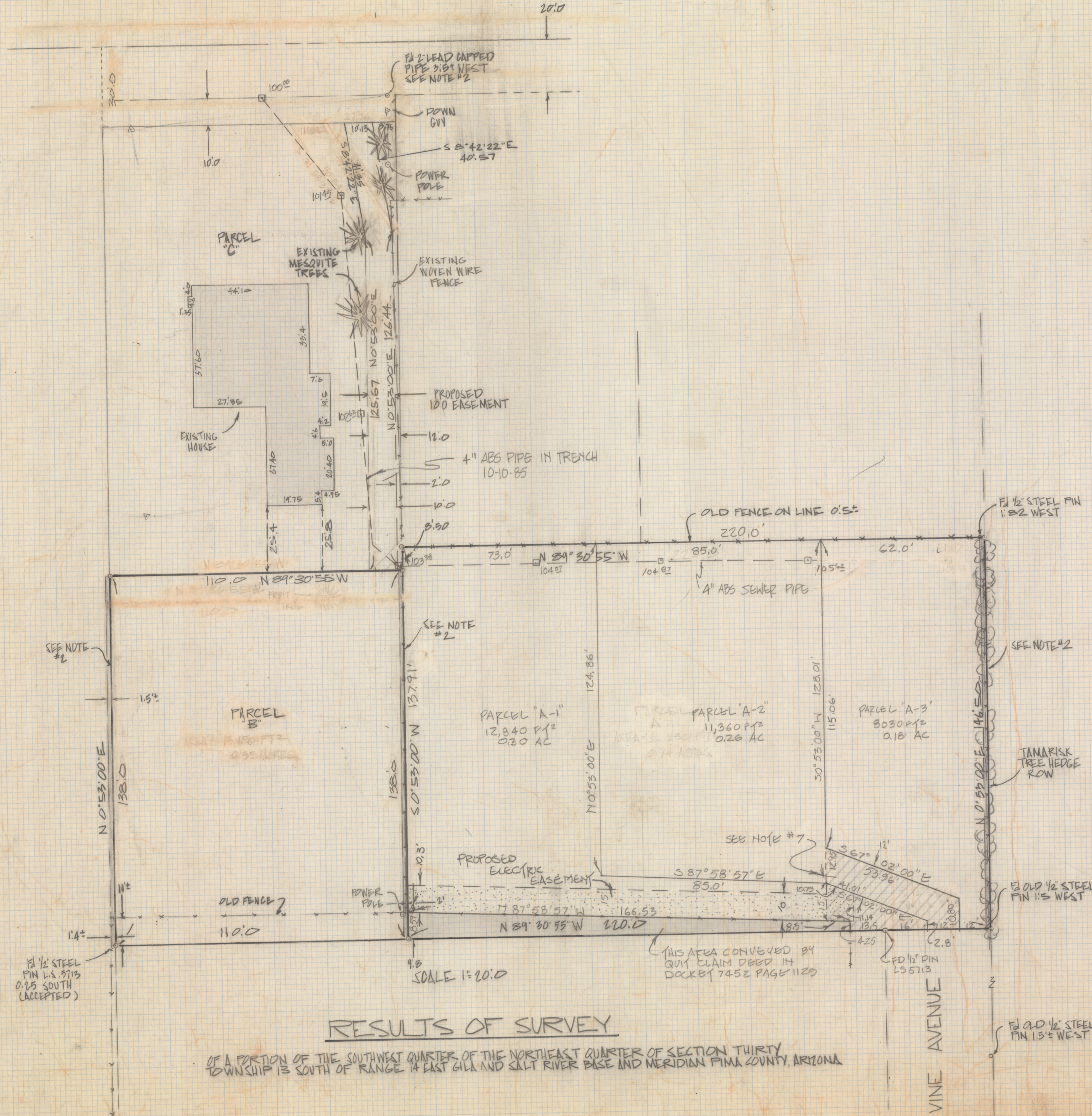

NOTES

- (1) - \square INDICATES SET 1/2" PIN MKD L.S. 4680 UNLESS NOTED
- (2) THERE ARE CERTAIN MONUMENTS 3 PINS AND 1 LEAD CAPPED PIPE WHICH TEND TO CONFLICT WITH THIS SURVEY WHICH IS BASED ON THE MONUMENTS SHOWN ABOVE. THE AREA ALONG THE EAST AND WEST PROPERTY LINE SHOULD BE RESOLVED BY QUIT CLAIM DEEDS
- (3) REFERENCE: CITY OF TUCSON FIELD BOOK #916 PLAN H-299
 (A) BLANTON SURVEY D-7150 (1947)
 (C) MELLE SURVEY 7-E-5 30-40, 84-97
 (D) C.B.A. SURVEY 70147 (1970)
 (E) DE LA GARZA SURVEY (1970)
- (4) DEED REFERENCES
 (A) BOOK 190 PAGE 278 (DEEDS) (1936)
 (B) BOOK 2039 PAGE 375 (DOCKETS)
 (C) BOOK 697 PAGE 207 (DOCKETS)
 (D) BOOK 6046 PAGE 288 (DOCKETS)
- (5) CERTAIN DEEDS IN THIS AREA CONFLICT WITH EACH OTHER OR ARE SO VAGUE THAT THEIR INTERPRETATION IS SPECULATIVE
- (6) \square - ELEVATIONS AT TOP OF PIPE - TOP OF PIPE AT ALLEN ROAD ASSUMED 100.00
- (7) CROSS-HATCHED AREA IS ACCESS AND UTILITY EASEMENT
- (8) CORNERS OF PARCELS A-1, 2, 3 NOT SET AS OF 10-31-85

RESULTS OF SURVEY

OF A PORTION OF THE SOUTHWEST QUARTER OF THE NORTHEAST QUARTER OF SECTION THIRTY TOWNSHIP 13 SOUTH OF RANGE 14 EAST GILA AND SALT RIVER BASE AND MERIDIAN PIMA COUNTY, ARIZONA

REVISED 10-31-85 PARCELS A-2,3
 REVISED 10-11-85 4" ABS SEWER ELEV.
 REVISED 1-14-86 (C.S.)



Z-2018-499
 ROBERT F. MELLE
 REGISTERED LAND SURVEYOR
 TUCSON, ARIZONA
 JOB # 84-146

REVISED TUCSON ELEC. ESMY 5/11/86