

# **DISCLAIMER:**

**This unrecorded Record of Survey was donated to the City of Tucson. The City of Tucson provides this data for your personal use "as is." Additionally, the City of Tucson provides this information with the understanding that it is not guaranteed to be accurate, correct or complete and conclusions drawn from such information are the responsibility of the user.**

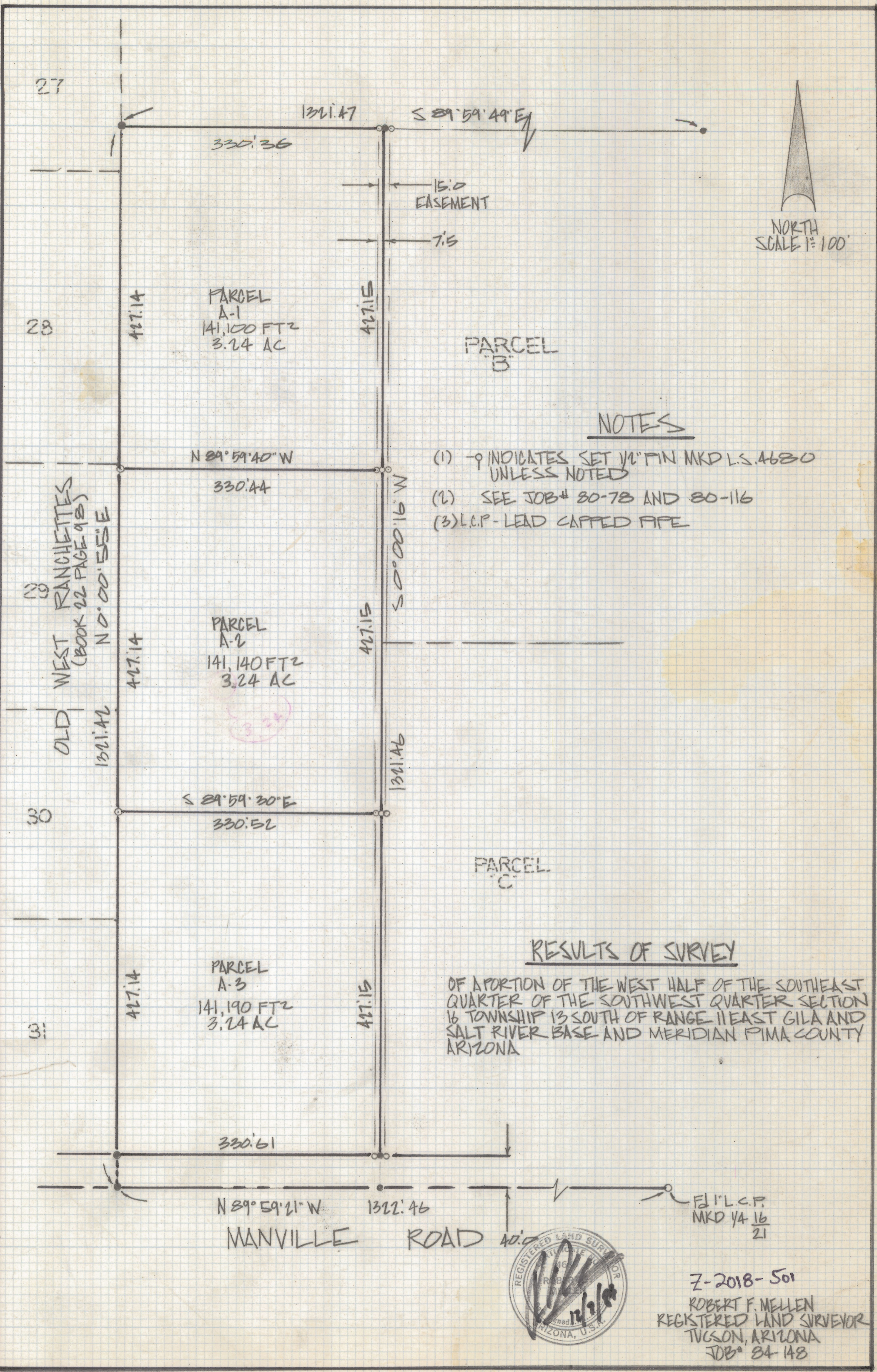
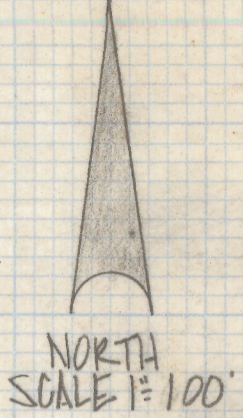

PARCEL C

PARCEL A-1  
141,100 FT<sup>2</sup>  
3.24 AC

PARCEL A-2  
141,140 FT<sup>2</sup>  
3.24 AC

PARCEL A-3  
141,190 FT<sup>2</sup>  
3.24 AC

NOTES

- (1) -  $\phi$  INDICATES SET 1/2" PIN MKD L.S. 4680 UNLESS NOTED
- (2) SEE JOB# 80-78 AND 80-116
- (3) L.C.P. - LEAD CAPPED PIPE

RESULTS OF SURVEY

OF A PORTION OF THE WEST HALF OF THE SOUTHEAST QUARTER OF THE SOUTHWEST QUARTER SECTION 16 TOWNSHIP 13 SOUTH OF RANGE 11 EAST GILA AND SALT RIVER BASE AND MERIDIAN PIMA COUNTY ARIZONA



Z-2018-501  
ROBERT F. MELLEN  
REGISTERED LAND SURVEYOR  
TUCSON, ARIZONA  
JOB# 84-148

WEST RANCHETTES  
(BOOK 22 PAGE 98)  
N 0° 00' 55" E  
1321.42

OLD

27

28

29

30

31

1321.47

S 89° 59' 49" E

330.36

15.0  
EASEMENT

7.5

427.14

427.15

N 89° 59' 40" W

330.44

S 0° 00' 16" W

427.14

427.15

S 89° 59' 30" E

330.52

1321.46

PARCEL C

427.14

427.15

330.61

N 89° 59' 21" W

1322.46

MANVILLE ROAD

ROAD

40.0

1" L.C.P.  
MKD 14 16  
21