

DISCLAIMER:

This unrecorded Record of Survey was donated to the City of Tucson. The City of Tucson provides this data for your personal use "as is." Additionally, the City of Tucson provides this information with the understanding that it is not guaranteed to be accurate, correct or complete and conclusions drawn from such information are the responsibility of the user.

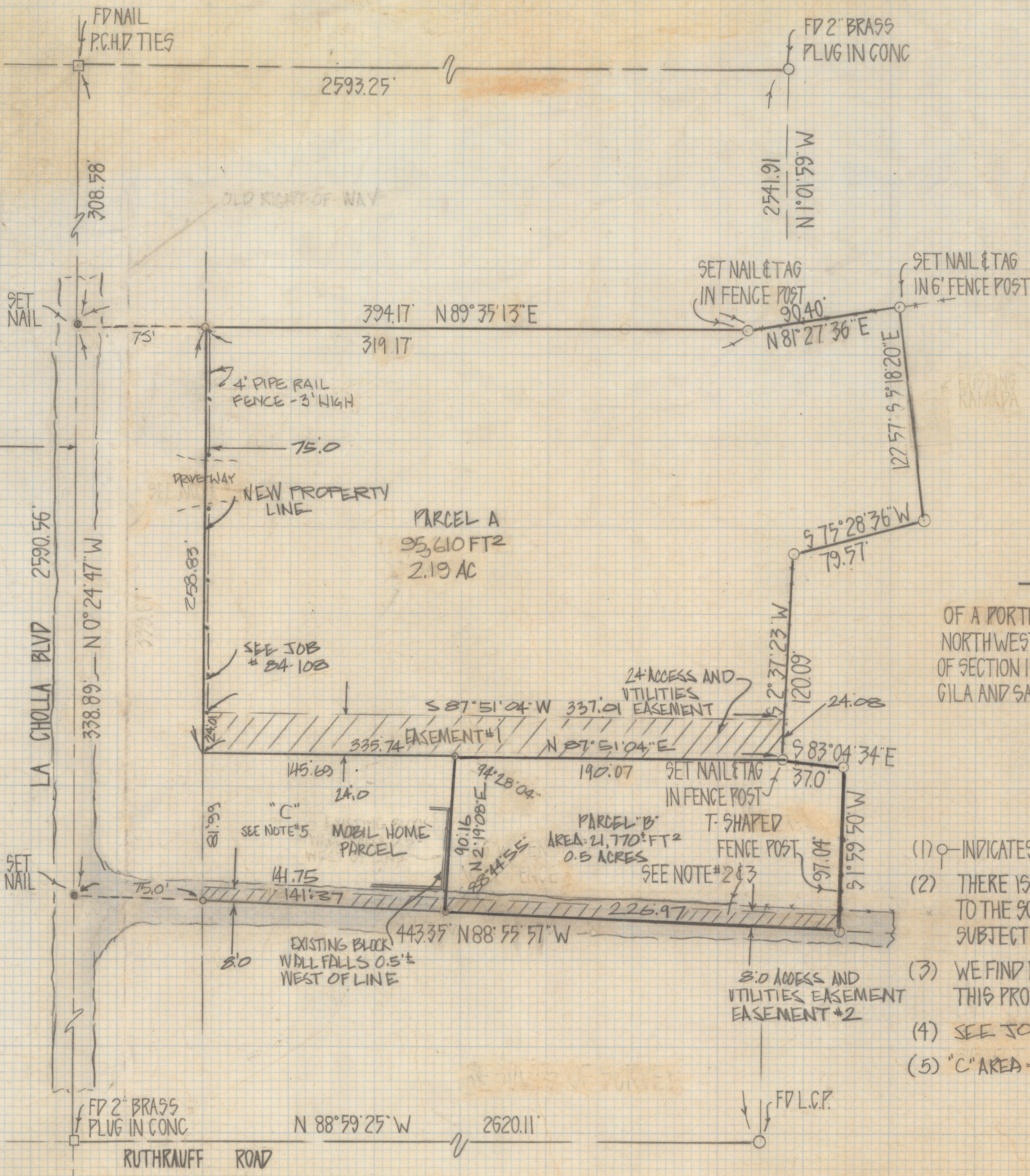
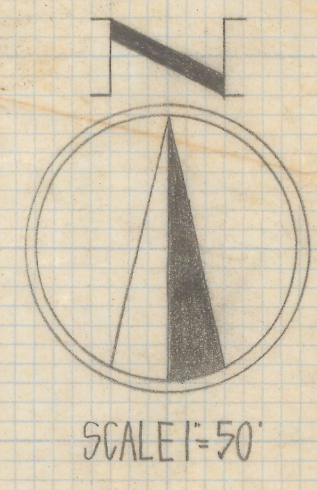

RESULTS OF SURVEY

OF A PORTION OF THE NORTH HALF OF THE NORTHWEST QUARTER OF THE SOUTHWEST QUARTER OF SECTION 15 TOWNSHIP 13 SOUTH RANGE 13 EAST GILA AND SALT RIVER BASE AND MERIDIAN

NOTES

- (1) ○ INDICATES SET 1/2" PIN MKD L.S. 4680 UNLESS NOTED
- (2) THERE IS A DRIVEWAY SERVING THE MOBILE HOMES TO THE SOUTH ENCRANCHING 8-12 FEET ON TO SUBJECT PROPERTY.
- (3) WE FIND NO INDICATION OF A ALLEY TO THE SOUTH OF THIS PROPERTY.
- (4) SEE JOB# 80-27 - 81-51 AND 84-108
- (5) "C" AREA = 12,340 FT²



Z-2018-508
 ROBERT F. MELLEN
 REGISTERED LAND SURVEYOR
 TUCSON, ARIZONA
 JOB# 84-160

REVISED AREA 3-25-86
 REVISED PARCEL B 1-2-85