

# **DISCLAIMER:**

**This unrecorded Record of Survey was donated to the City of Tucson. The City of Tucson provides this data for your personal use "as is." Additionally, the City of Tucson provides this information with the understanding that it is not guaranteed to be accurate, correct or complete and conclusions drawn from such information are the responsibility of the user.**

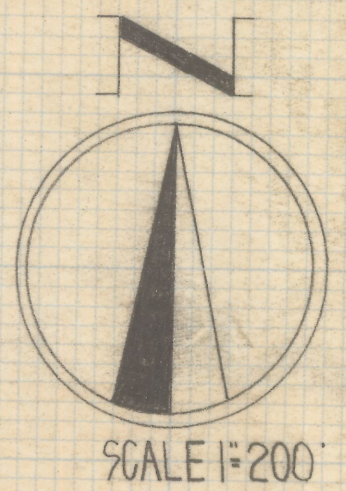
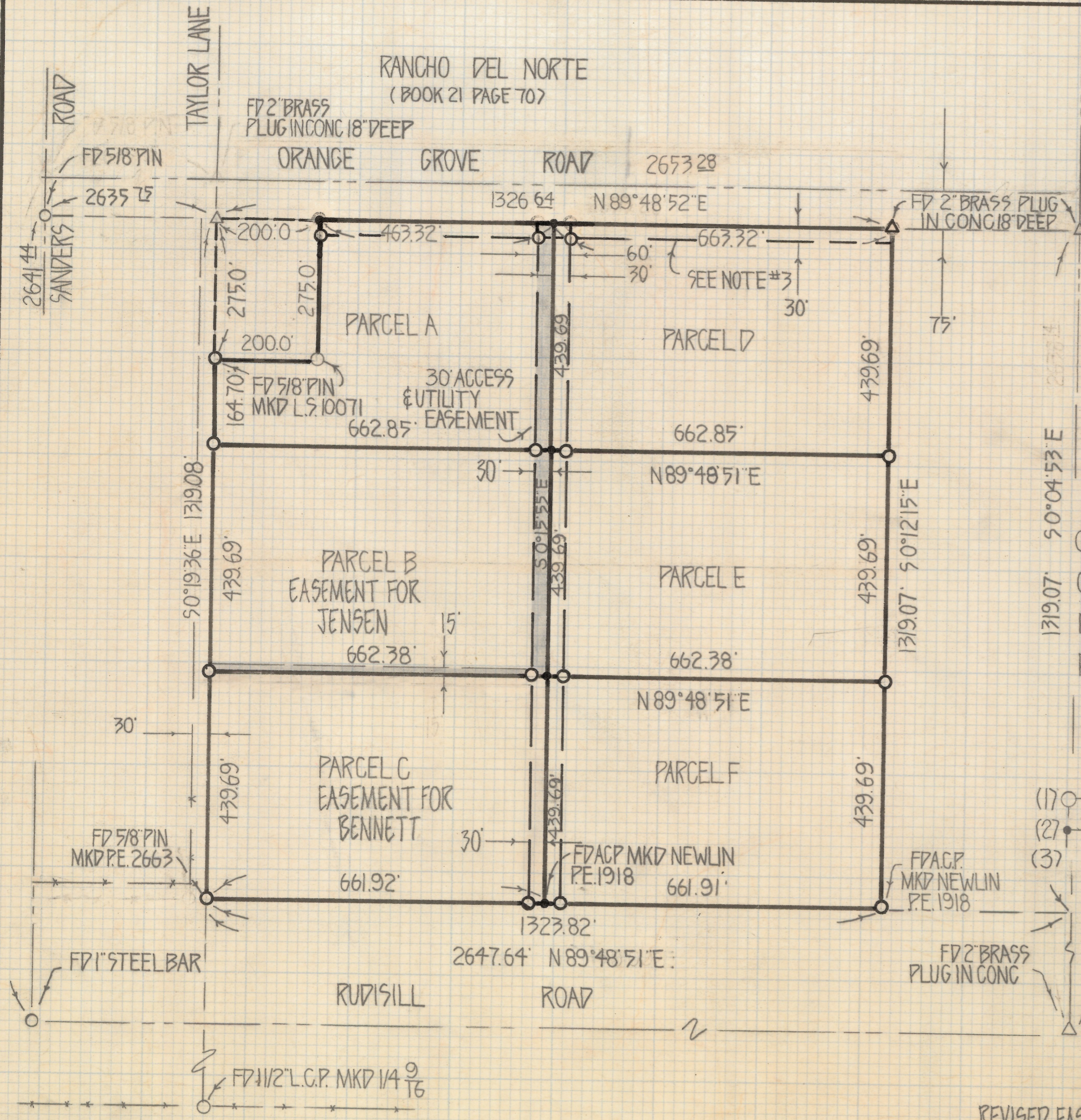

RESULTS OF SURVEY

OF THE NORTHWEST QUARTER OF THE NORTHEAST QUARTER OF SECTION 9 TOWNSHIP 13 SOUTH RANGE 11 EAST GILA AND SALT RIVER BASE AND MERIDIAN PIMA COUNTY ARIZONA

NOTES

- (1) ○ INDICATES SET 1/2" PIN MKD L.S. 4680 UNLESS NOTED
- (2) ● INDICATES SET NAIL
- (3) THE TITLE REPORT FURNISHED DOES NOT MENTION ANY LAND TAKEN FOR ORANGE GROVE ROAD HOWEVER AT LEAST 30 FEET OF THIS PARCEL IS OCCUPIED ROADWAY

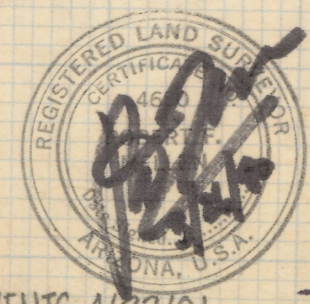

ROBERT F. MELLEN  
REGISTERED LAND SURVEYOR  
TUCSON, ARIZONA  
JOB# 80-17

REVISED EASEMENTS 4/22/81 7-2018-525 1/4

ORANGE GROVE ROAD

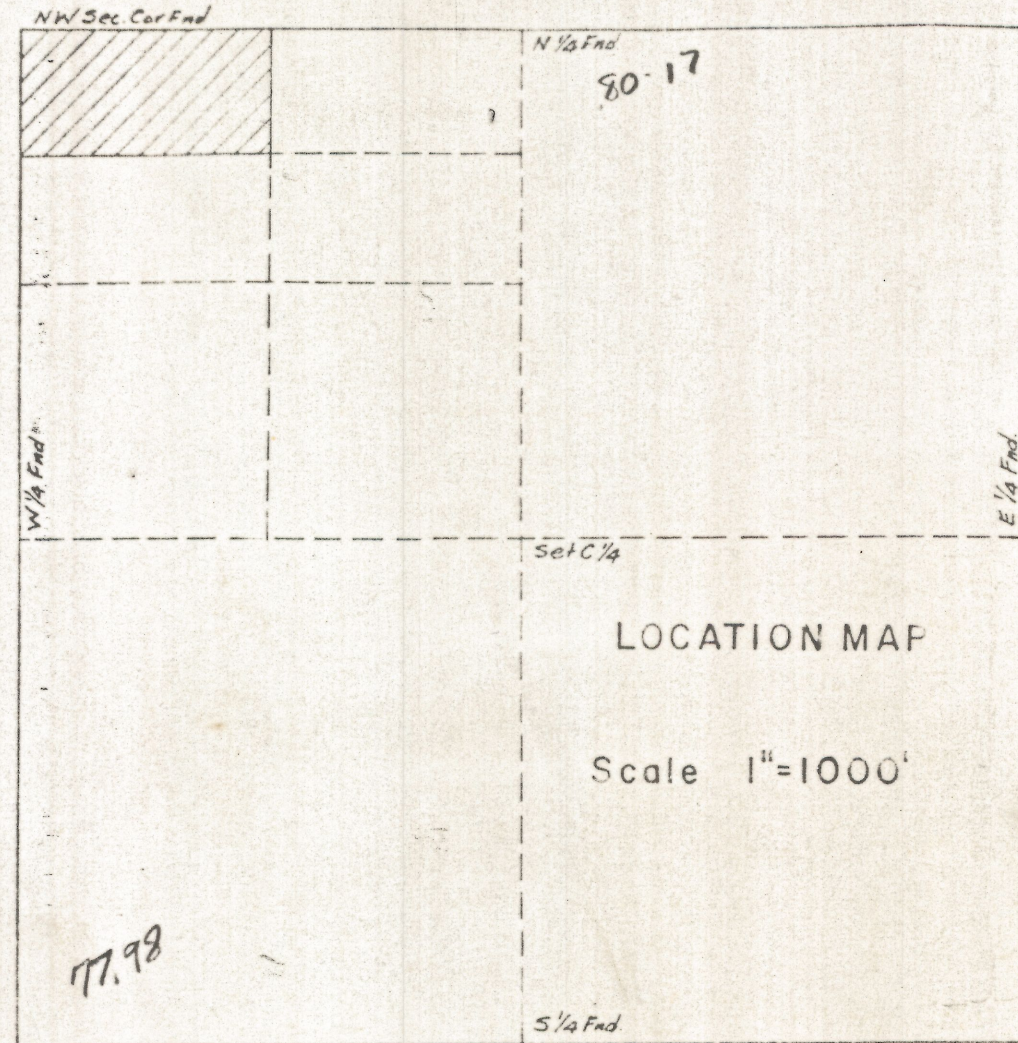

SANDER ROAD

SANDARIO ROAD

**SURVEY OF  
N1/2, NW1/4, NW1/4, Sec. 9,  
T13 S, R11 E, G & SRB & M  
PIMA COUNTY, ARIZONA**

Scale 1"=100'  
February 1970

**SYMBOLS**

- 1.  $\diamond$  Indicates Section Corner
- 2.  $\odot$  " 3/4" Open Pipe
- 3. --- " Utility Easement

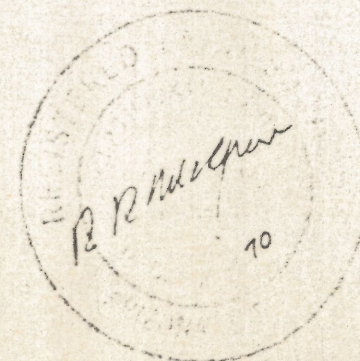

REG. 1378



NW Corner Section 9  
Found 2" Lead Cap  
on 1 1/2" Pipe

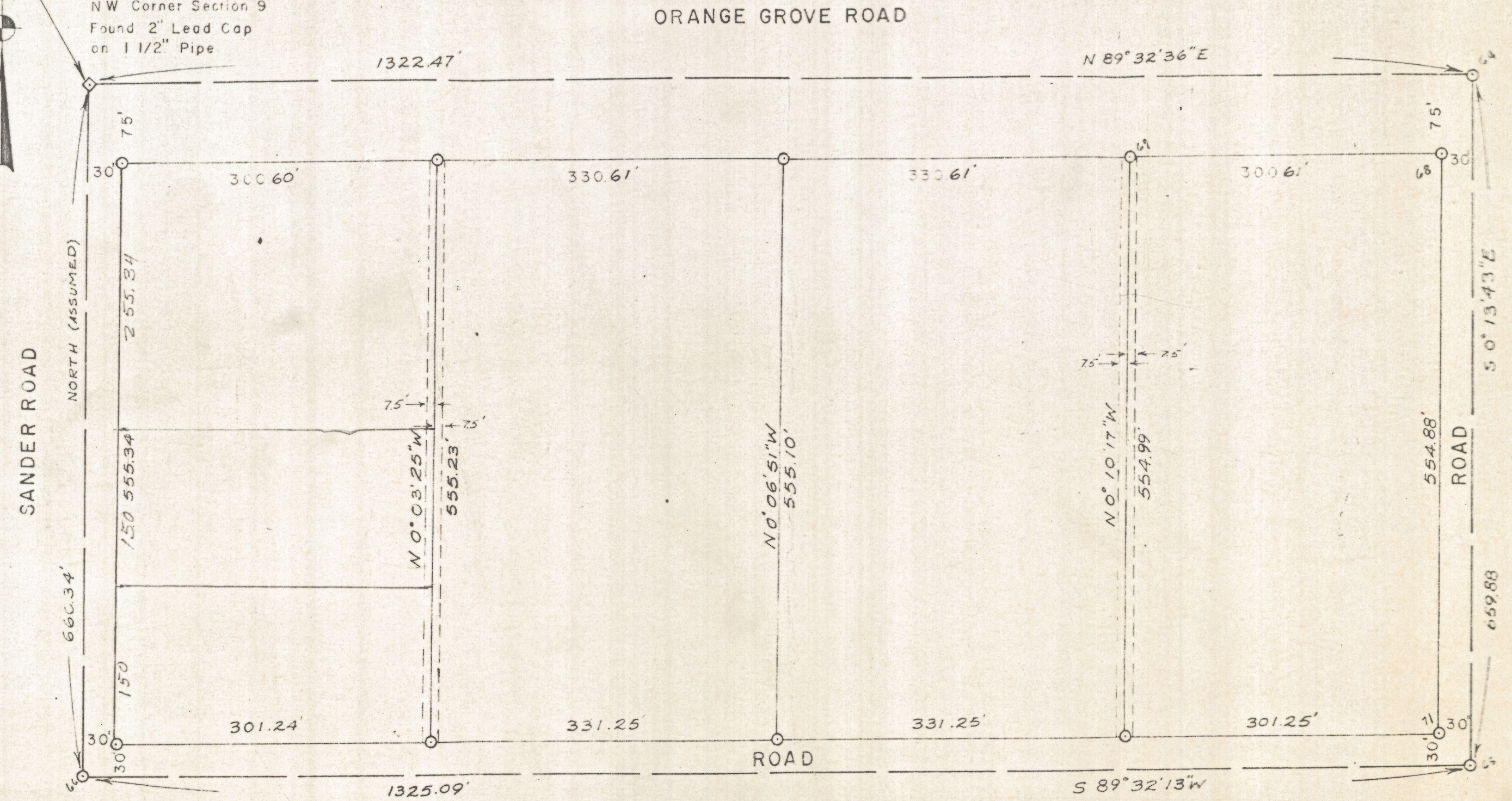

Z-2018-525 2/4  
80-17

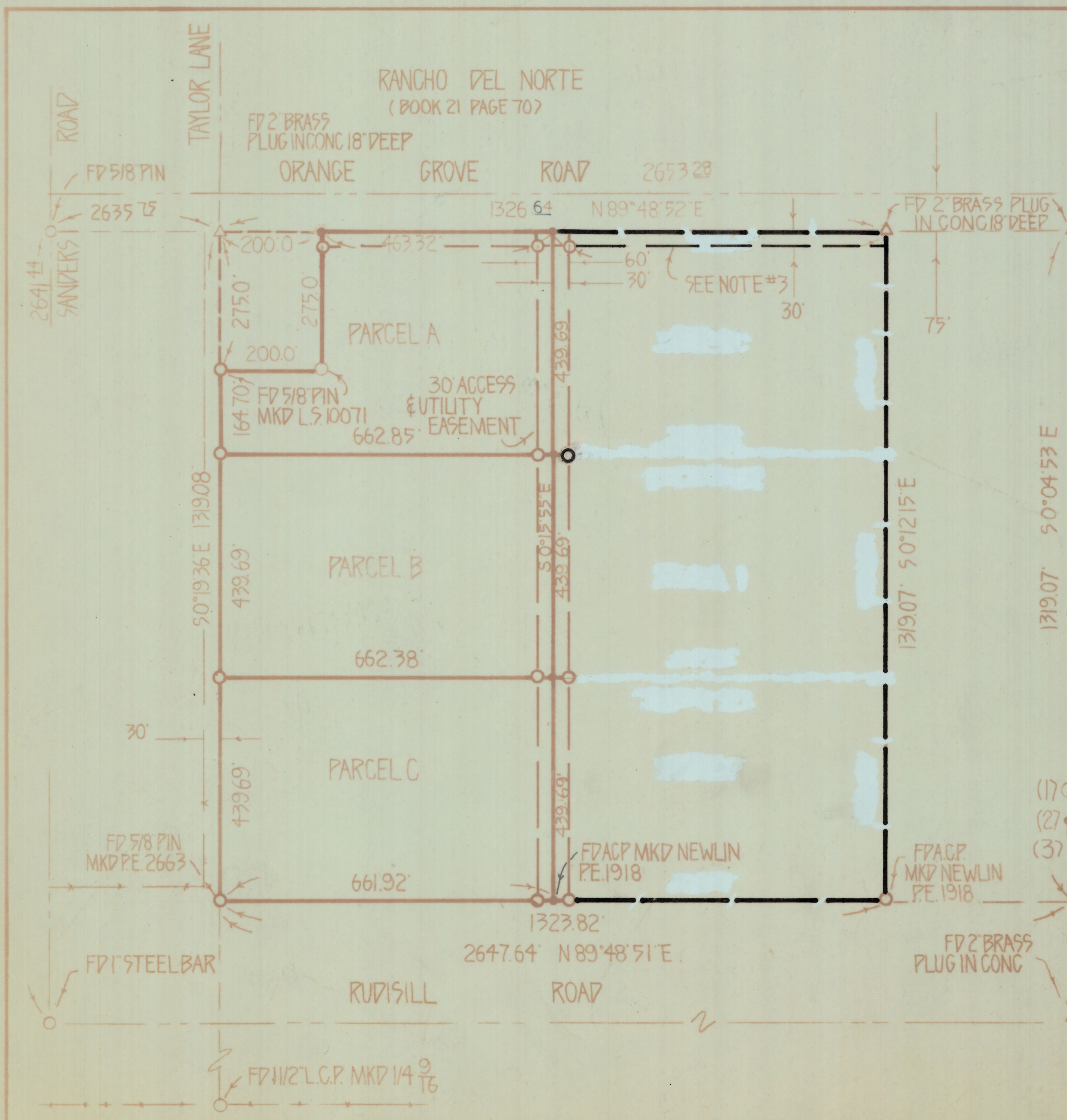

RESULTS OF SURVEY

OF THE NORTHWEST QUARTER OF THE NORTHEAST QUARTER OF SECTION 9 TOWNSHIP 13 SOUTH RANGE 11 EAST GILA AND SALT RIVER BASE AND MERIDIAN PIMA COUNTY ARIZONA

NOTES

- (1) ○ INDICATES SET 1/2" PIN MKD L.S. 4680 UNLESS NOTED
- (2) ● INDICATES SET NAIL
- (3) THE TITLE REPORT FURNISHED DOES NOT MENTION ANY LAND TAKEN FOR ORANGE GROVE ROAD HOWEVER AT LEAST 30 FEET OF THIS PARCEL IS OCCUPIED ROADWAY



Z-2018-525 3/4  
 ROBERT F. MELLEN  
 REGISTERED LAND SURVEYOR  
 TUCSON, ARIZONA  
 JOB# 80-17  
 A-1

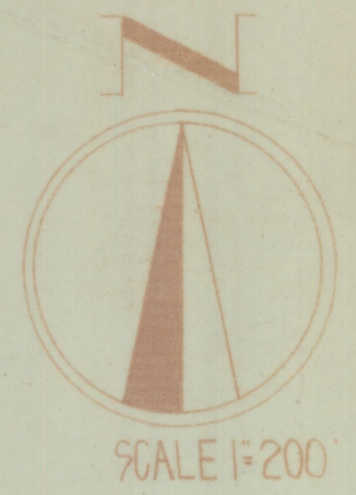
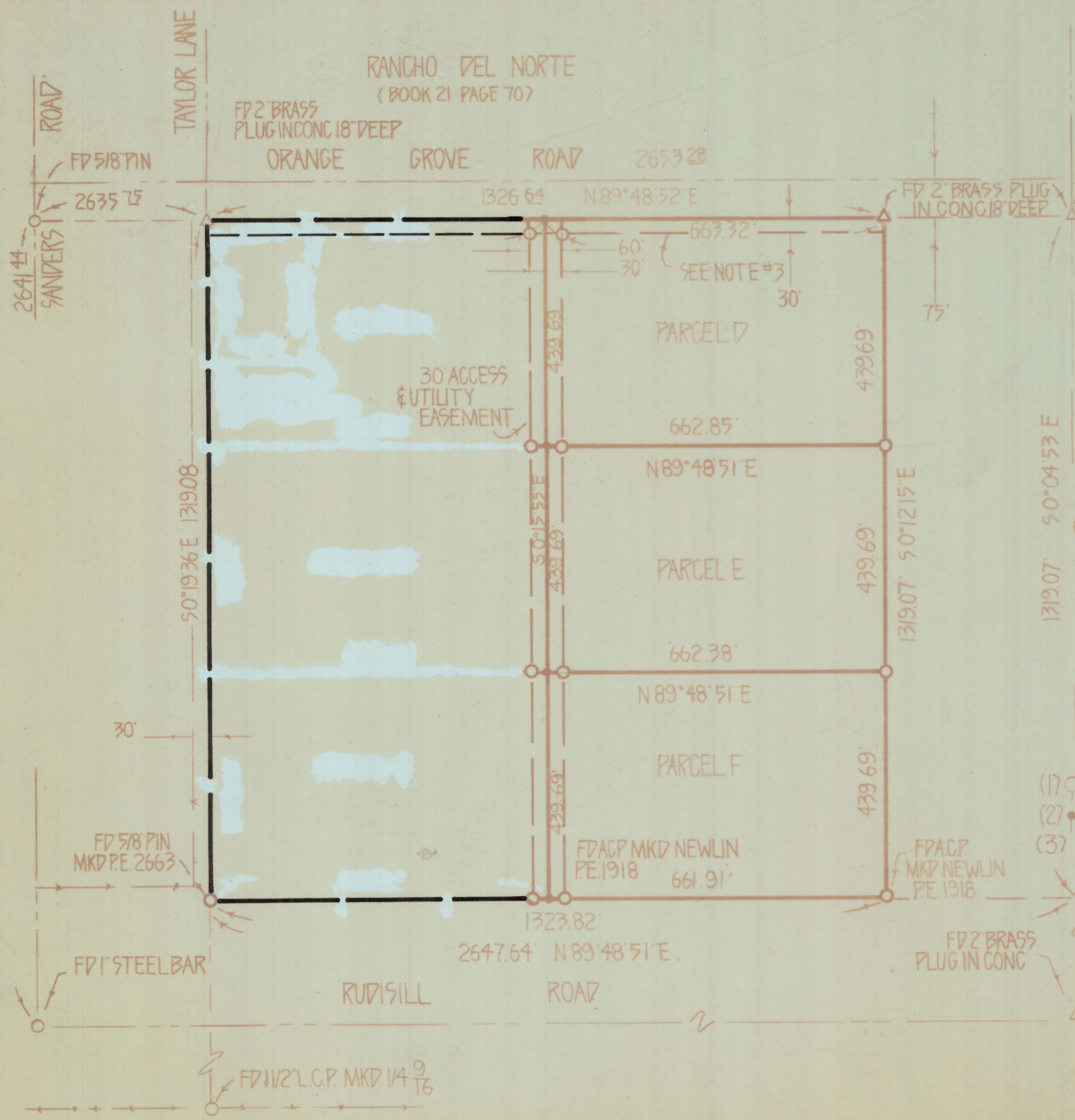

### RESULTS OF SURVEY

OF THE NORTHWEST QUARTER OF THE NORTHEAST QUARTER OF SECTION 9 TOWNSHIP 13 SOUTH RANGE 11 EAST GILA AND SALT RIVER BASE AND MERIDIAN PIMA COUNTY ARIZONA

### NOTES

- (1) ○ INDICATES SET 1/2" PIN MKD L.S. 4680 UNLESS NOTED
- (2) ● INDICATES SET NAIL
- (3) THE TITLE REPORT FURNISHED DOES NOT MENTION ANY LAND TAKEN FOR ORANGE GROVE ROAD HOWEVER AT LEAST 30 FEET OF THIS PARCEL IS OCCUPIED ROADWAY



Z-2018-525 414

ROBERT F. MELLEN  
REGISTERED LAND SURVEYOR  
TUCSON, ARIZONA  
JOB# 80-17  
A-2