

DISCLAIMER:

This unrecorded Record of Survey was donated to the City of Tucson. The City of Tucson provides this data for your personal use "as is." Additionally, the City of Tucson provides this information with the understanding that it is not guaranteed to be accurate, correct or complete and conclusions drawn from such information are the responsibility of the user.

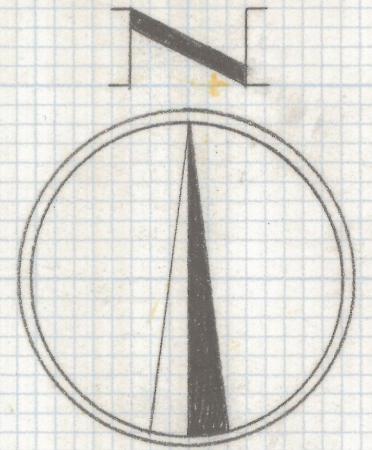

SCALE 1"=100'

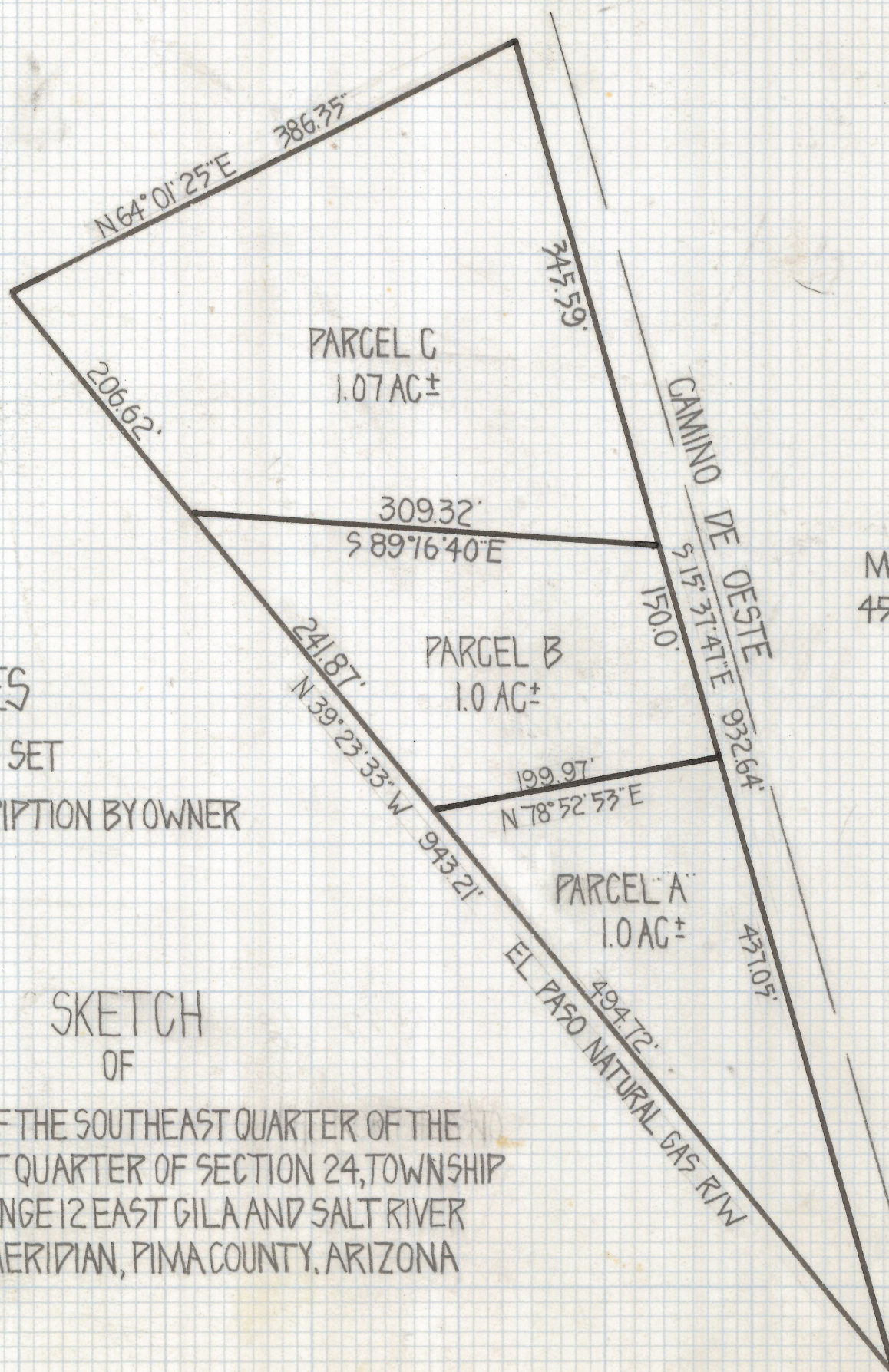

FOR
MR & MRS JACK LAX
4535 N CAMINO DE OESTA
TUCSON, ARIZONA

NOTES

- (1) NO CORNERS SET
- (2) LEGAL DESCRIPTION BY OWNER

SKETCH OF

A PORTION OF THE SOUTHEAST QUARTER OF THE
NORTHEAST QUARTER OF SECTION 24, TOWNSHIP
13 SOUTH RANGE 12 EAST GILA AND SALT RIVER
BASE AND MERIDIAN, PIMA COUNTY, ARIZONA



Z-2018-541
ROBERT F. MELLEN
REGISTERED LAND SURVEYOR
TUCSON, ARIZONA
JOB # 80-34