

# **DISCLAIMER:**

**This unrecorded Record of Survey was donated to the City of Tucson. The City of Tucson provides this data for your personal use "as is." Additionally, the City of Tucson provides this information with the understanding that it is not guaranteed to be accurate, correct or complete and conclusions drawn from such information are the responsibility of the user.**

BENCH MARK: TOP EXISTING CURB RETURN  
 AT NORTHWEST CORNER OF ALLEY INTERSECTION  
 WITH LESTER STREET, ASSUMED ELEVATION:  
 102.07' CITY OF TUCSON 2375.24 (PLAN #I65-87)

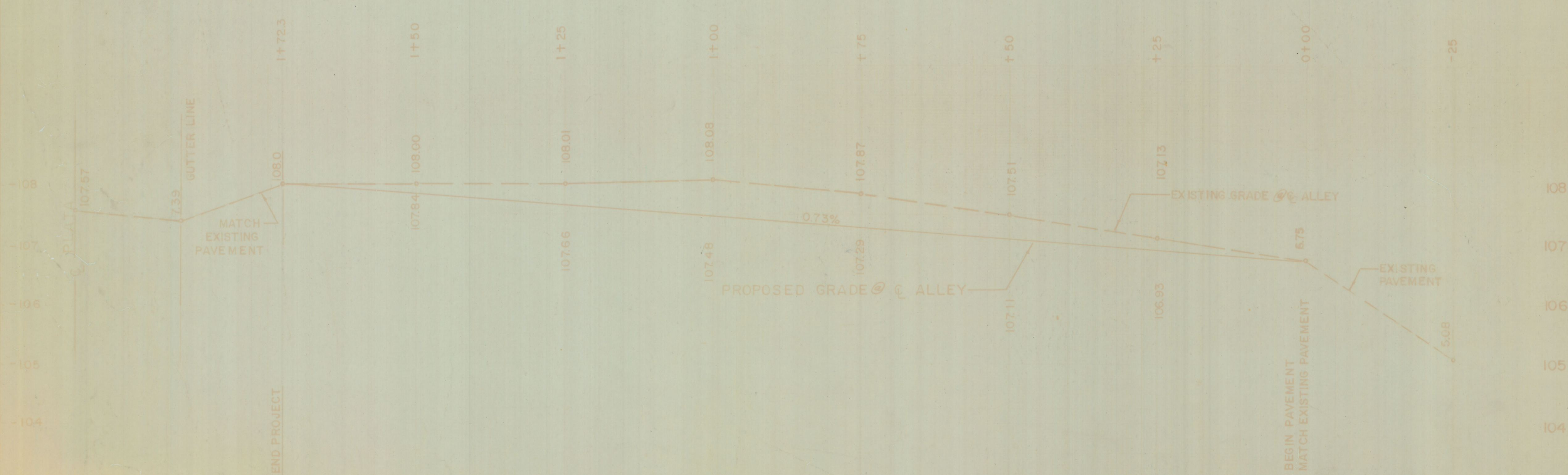
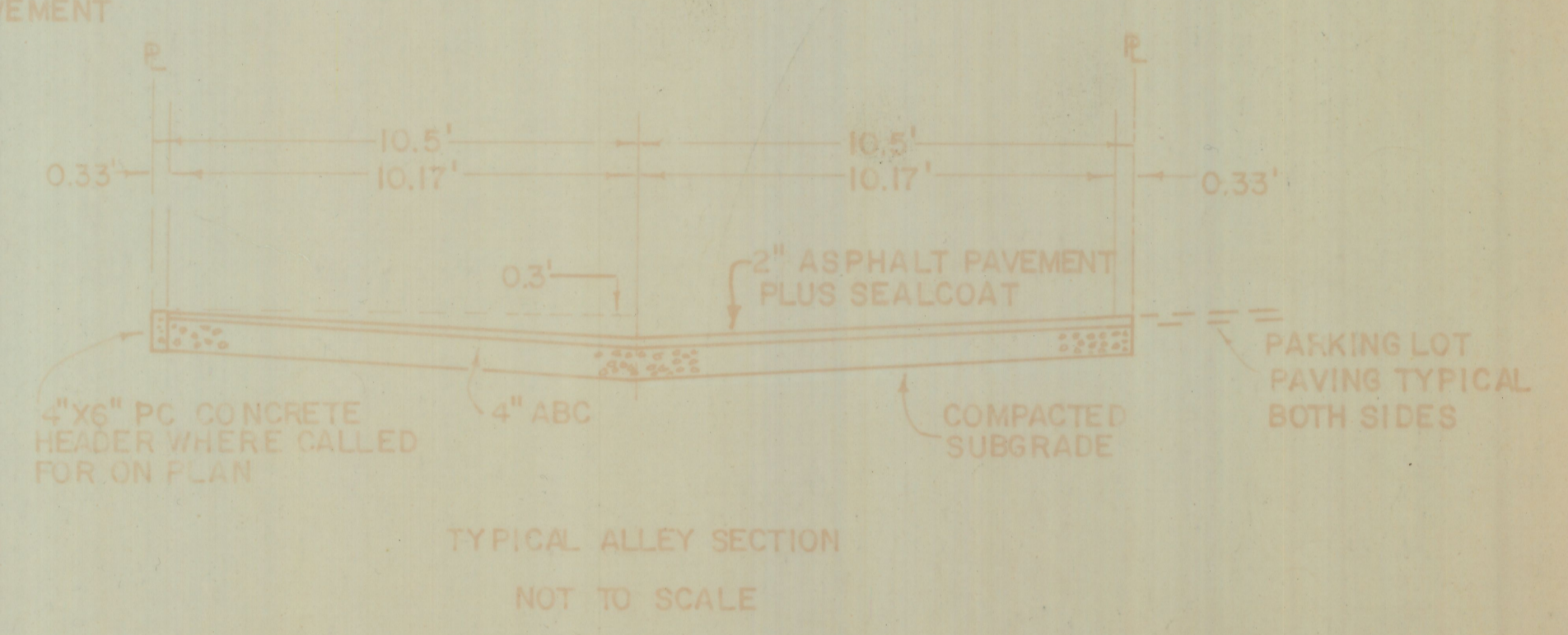
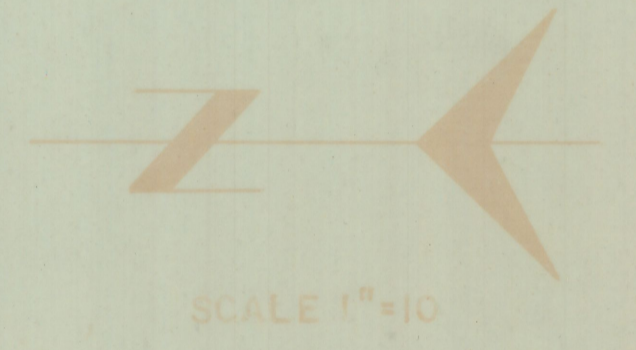
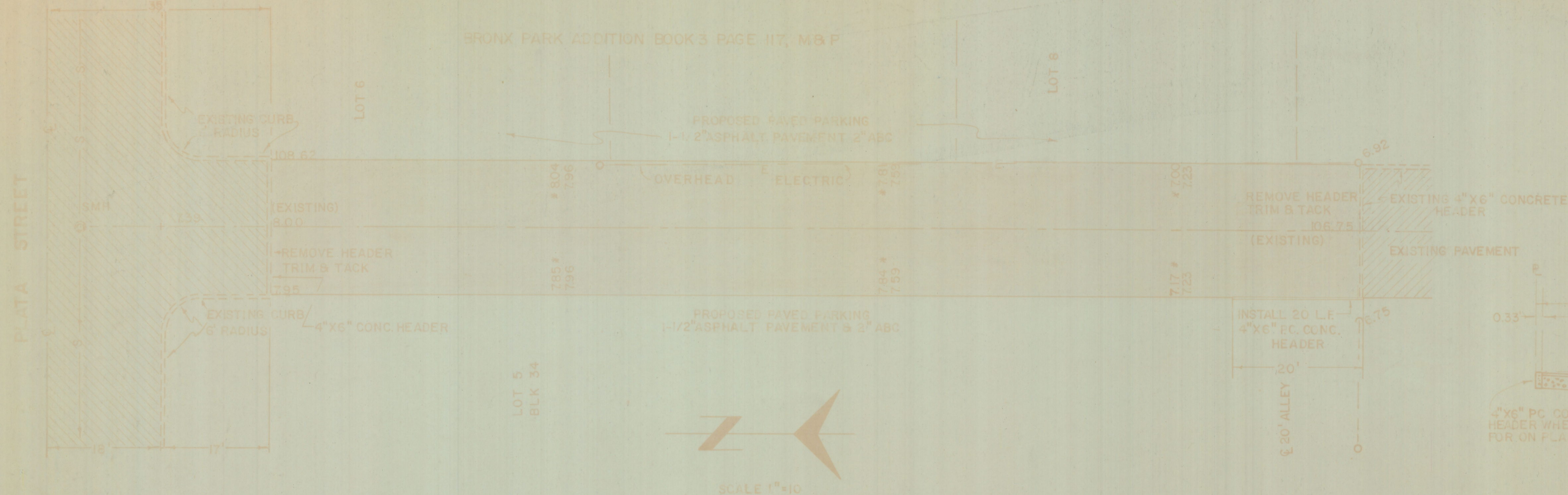
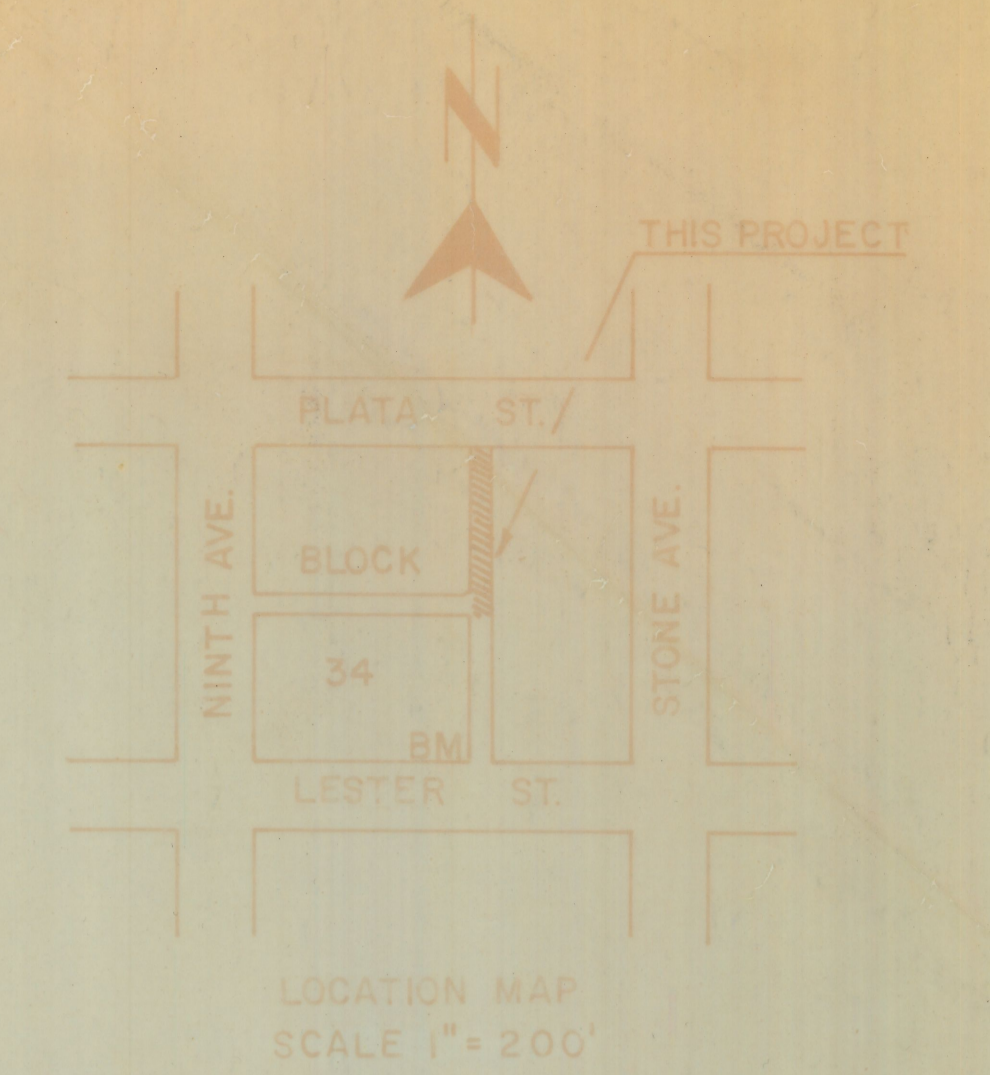

**GENERAL NOTES**

- (1) BLUE STAKE NO UTILITIES ARE KNOWN TO EXIST WITHIN THE AREA OF CONSTRUCTION. CONTRACTOR IS RESPONSIBLE FOR CONTACTING BLUE STAKE 792-2991 PRIOR TO ANY CONSTRUCTION
- (2) BOTH SIDES OF THIS ALLEY WILL BE PAVED WITH 1-1/2" ASPHALT PAVEMENT ON 2" ABC EXCEPT THE 20' ALLEY WHICH RUNS WEST
- (3) EXISTING GRADES 108.00 \*

PREPARED BY  
 ROBERT F MELLEN  
 REGISTERED LAND SURVEYOR  
 TUCSON, ARIZONA 888-1012

DEVELOPER  
 BILL EVERETT  
 990 INDUSTRIAL WAY  
 SAN LUIS OBISPO, CALIF. 93401

Z-2018-547

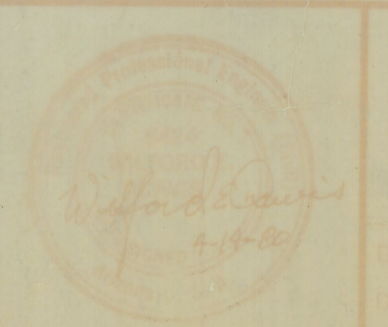
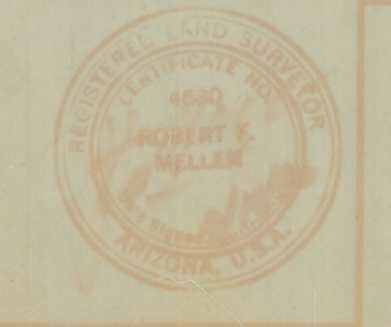

**CITY OF TUCSON, ARIZONA**  
 DEPARTMENT OF TRANSPORTATION ENGINEERING DIVISION  
**ALLEY PAVING PLAN**  
 N 1/2, BLOCK 34 BRONX PARK ADDITION

DESIGNED BY	E.T.	DATE	8-80
CHECKED BY	R.E.M.	DATE	8-80
APPROVED BY	WED.	DATE	8-80

SCALE: 1" = 10' HZ.  
 1" = 1' VERT.  
 PLAN NO. I 80-17

Job # 86-43