

DISCLAIMER:

This unrecorded Record of Survey was donated to the City of Tucson. The City of Tucson provides this data for your personal use "as is." Additionally, the City of Tucson provides this information with the understanding that it is not guaranteed to be accurate, correct or complete and conclusions drawn from such information are the responsibility of the user.

VOMASKA ADDITION
BOOK 12 PAGE 70
MAPS & PLATS

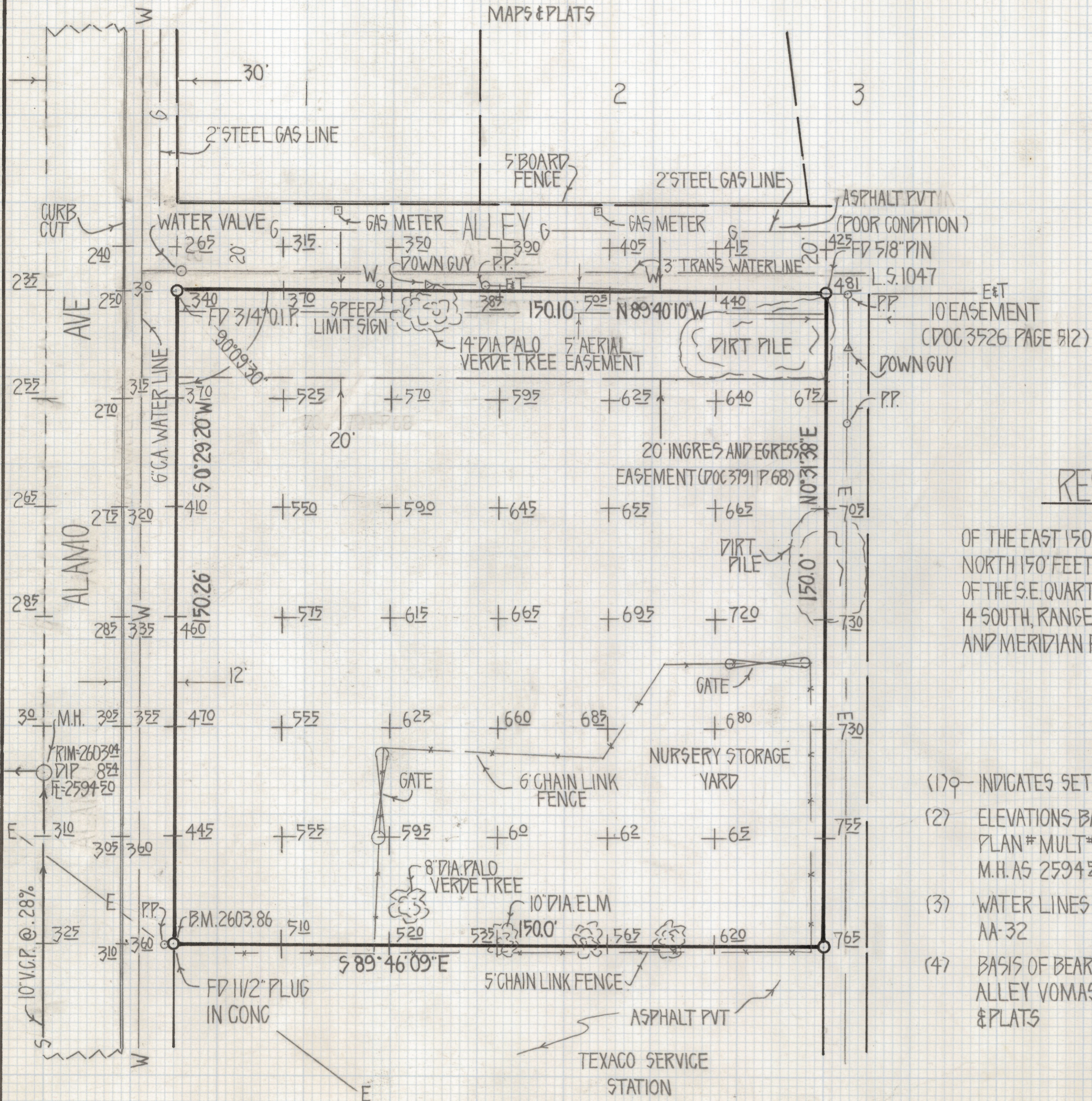
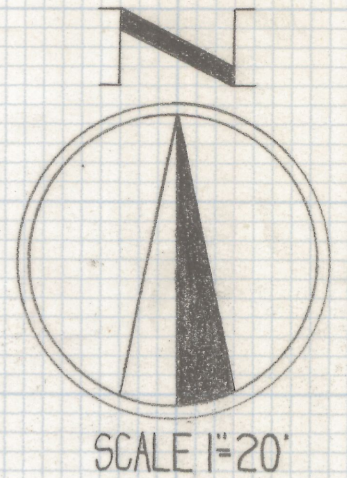

RESULTS OF SURVEY

OF THE EAST 150' FEET OF THE WEST 170' FEET OF THE NORTH 150' FEET OF THE SOUTH 350' OF THE S.E. QUARTER OF THE S.E. QUARTER OF SECTION THIRTEEN TOWNSHIP 14 SOUTH, RANGE 14 EAST GILA AND SALT RIVER BASE AND MERIDIAN PIMA COUNTY ARIZONA

NOTES

- (1) ♀ - INDICATES SET 1/2" PIN MKD L.S. 4680 UNLESS NOTED
- (2) ELEVATIONS BASED ON SANITARY DISTRICT #1 DATUM PLAN # MULT # 277 & 278 SHOWING FLOWLINE OF M.H. AS 259420
- (3) WATER LINES FROM CITY OF TUCSON SHEET AA-31 & AA-32
- (4) BASIS OF BEARINGS N 89° 40' 10" W FOR SOUTH LINE OF ALLEY VOMASKA ADDITION BOOK 12 PAGE 70 MAPS & PLATS



Z-2018-549
ROBERT F. MELLEN
REGISTERED LAND SURVEYOR
TUCSON, ARIZONA
JOB # 80-46