

DISCLAIMER:

This unrecorded Record of Survey was donated to the City of Tucson. The City of Tucson provides this data for your personal use "as is." Additionally, the City of Tucson provides this information with the understanding that it is not guaranteed to be accurate, correct or complete and conclusions drawn from such information are the responsibility of the user.

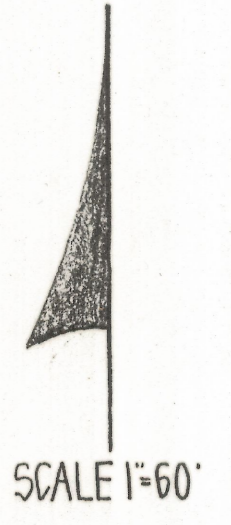
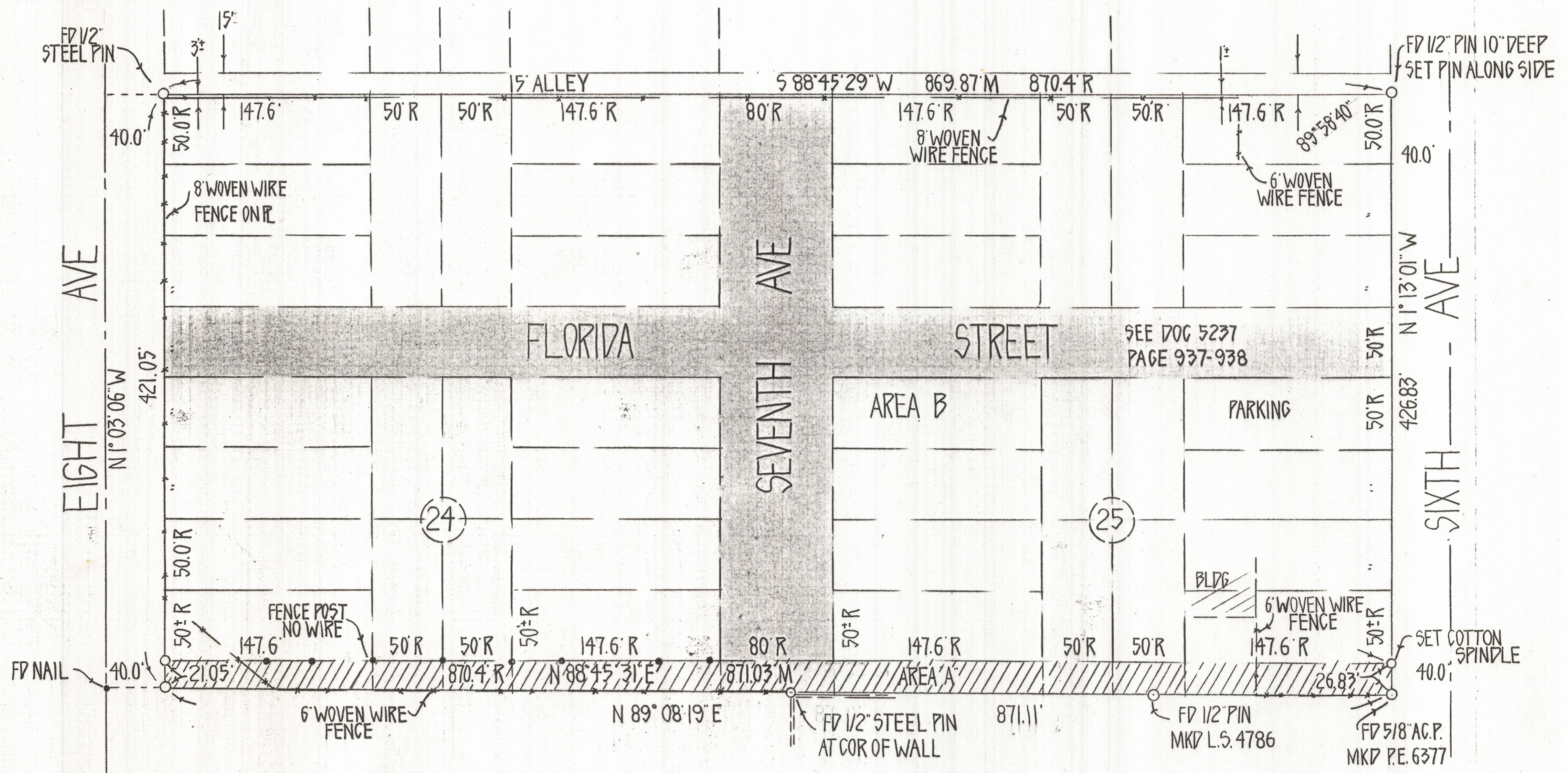

RESULTS OF SURVEY

BLOCKS 24 AND 25 AND PORTIONS OF BLOCKS 18 AND 19 OF MISSION VIEW ADDITION AS RECORDED IN BOOK 3 OF MAPS AND PLATS AT PAGE 21 IN THE OFFICE OF THE PIMA COUNTY RECORDER PIMA COUNTY ARIZONA, AND PORTIONS OF THE NORTHEAST QUARTER OF THE NORTHWEST QUARTER AND NORTHWEST QUARTER OF THE NORTHEAST QUARTER SECTION 25 TOWNSHIP 14 SOUTH RANGE 13 EAST GILA AND SALT RIVER BASE AND MERIDIAN

AREAS		
A	20,850 FT ²	0.48 AC.
B	348,180 FT ²	7.99 AC
A+B	369,030 FT ²	8.47 AC

NOTES NOTES

- (1) \circ INDICATES 1/2" STEEL PIN SET MKD L.S. 4680 UNLESS NOTED
- (2) THE CROSS HATCHED AREA MAY HAVE CLOUDED TITLE AND QUIT CLAIM DEEDS SHOULD BE EXCHANGED
- (3) R-MAP RECORD
- (4) M-MEASURED
- (5) THE SHADED AREA WAS FORMALLY ABANDONED BY THE CITY OF SOUTH TUCSON MARCH 8, 1976 BY DOC 5237 PAGE 938

Z-2018-555 1/2
 ROBERT F MELLEN
 REGISTERED LAND SURVEYOR
 TUCSON, ARIZONA
 JOB # 80-55

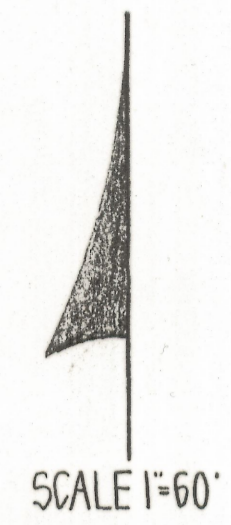
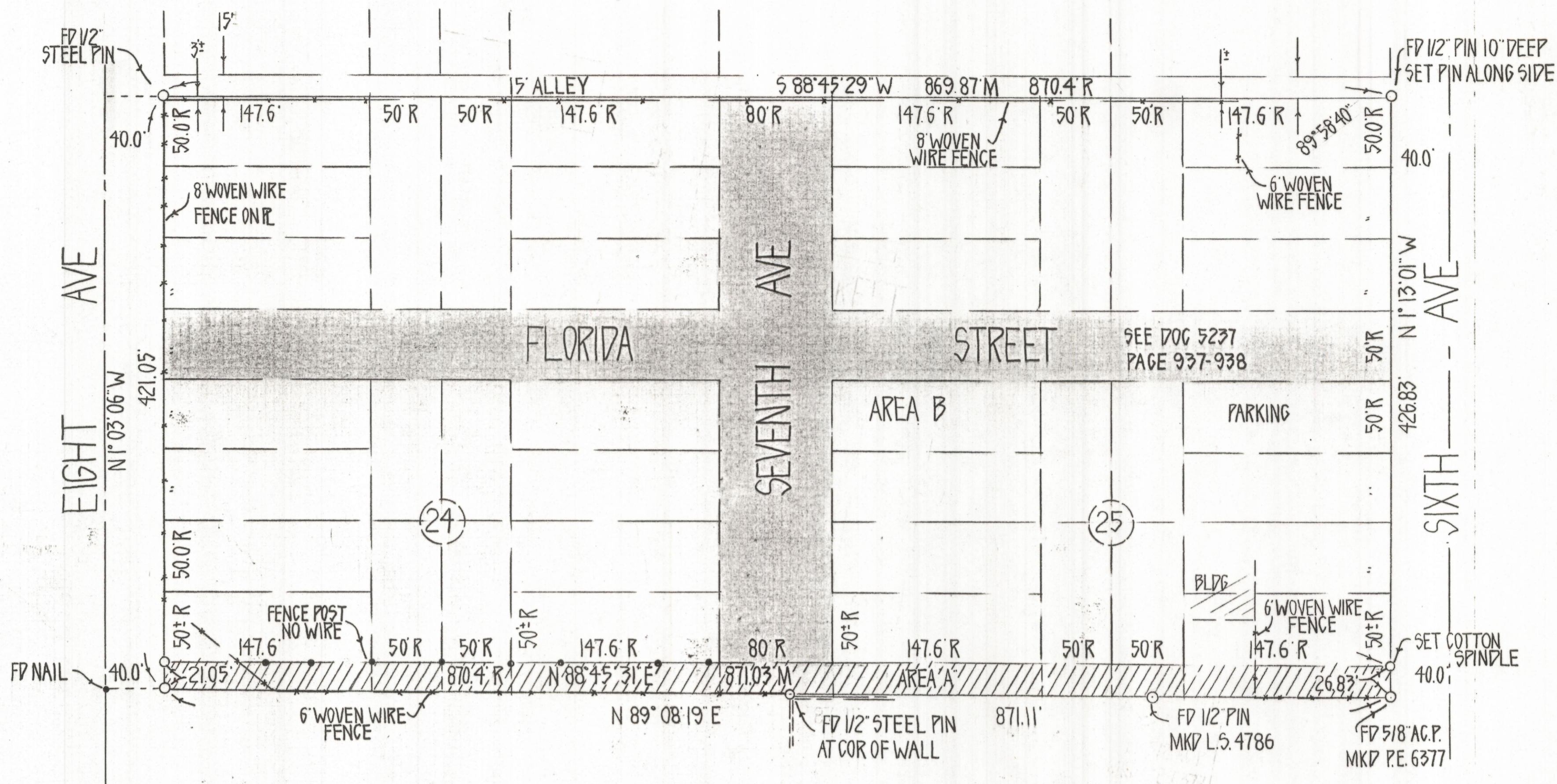

RESULTS OF SURVEY

BLOCKS 24 AND 25 AND PORTIONS OF BLOCKS 18 AND 19 OF MISSION VIEW ADDITION AS RECORDED IN BOOK 3 OF MAPS AND PLATS AT PAGE 21 IN THE OFFICE OF THE PIMA COUNTY RECORDER PIMA COUNTY ARIZONA, AND PORTIONS OF THE NORTHEAST QUARTER OF THE NORTHWEST QUARTER AND NORTHWEST QUARTER OF THE NORTHEAST QUARTER SECTION 25 TOWNSHIP 14 SOUTH RANGE 13 EAST GILA AND SALT RIVER BASE AND MERIDIAN

AREAS		
A	20,850 FT ²	0.48 AC.
B	348,180 FT ²	7.99 AC
A+B	369,030 FT ²	8.47 AC

NOTE NOTES

- (1) ♀ INDICATES 1/2" STEEL PIN SET MKD L.S. 4680 UNLESS NOTED
- (2) THE CROSS HATCHED AREA MAY HAVE CLOUPED TITLE AND QUIT CLAIM DEEDS SHOULD BE EXCHANGED
- (3) R-MAP RECORD
- (4) M-MEASURED
- (5) THE SHADED AREA WAS FORMALLY ABANDONED BY THE CITY OF SOUTH TUCSON MARCH 8, 1976 BY DOC 5237 PAGE 938

Z-2018-556 212
 ROBERT F MELLEN
 REGISTERED LAND SURVEYOR
 TUCSON, ARIZONA
 JOB # 80-55