

# **DISCLAIMER:**

**This unrecorded Record of Survey was donated to the City of Tucson. The City of Tucson provides this data for your personal use "as is." Additionally, the City of Tucson provides this information with the understanding that it is not guaranteed to be accurate, correct or complete and conclusions drawn from such information are the responsibility of the user.**

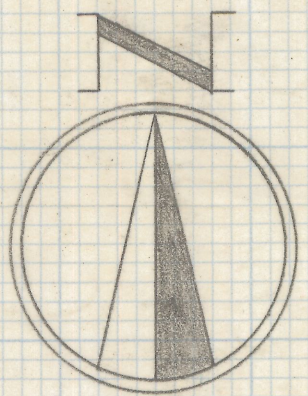

SCALE 1"=50'

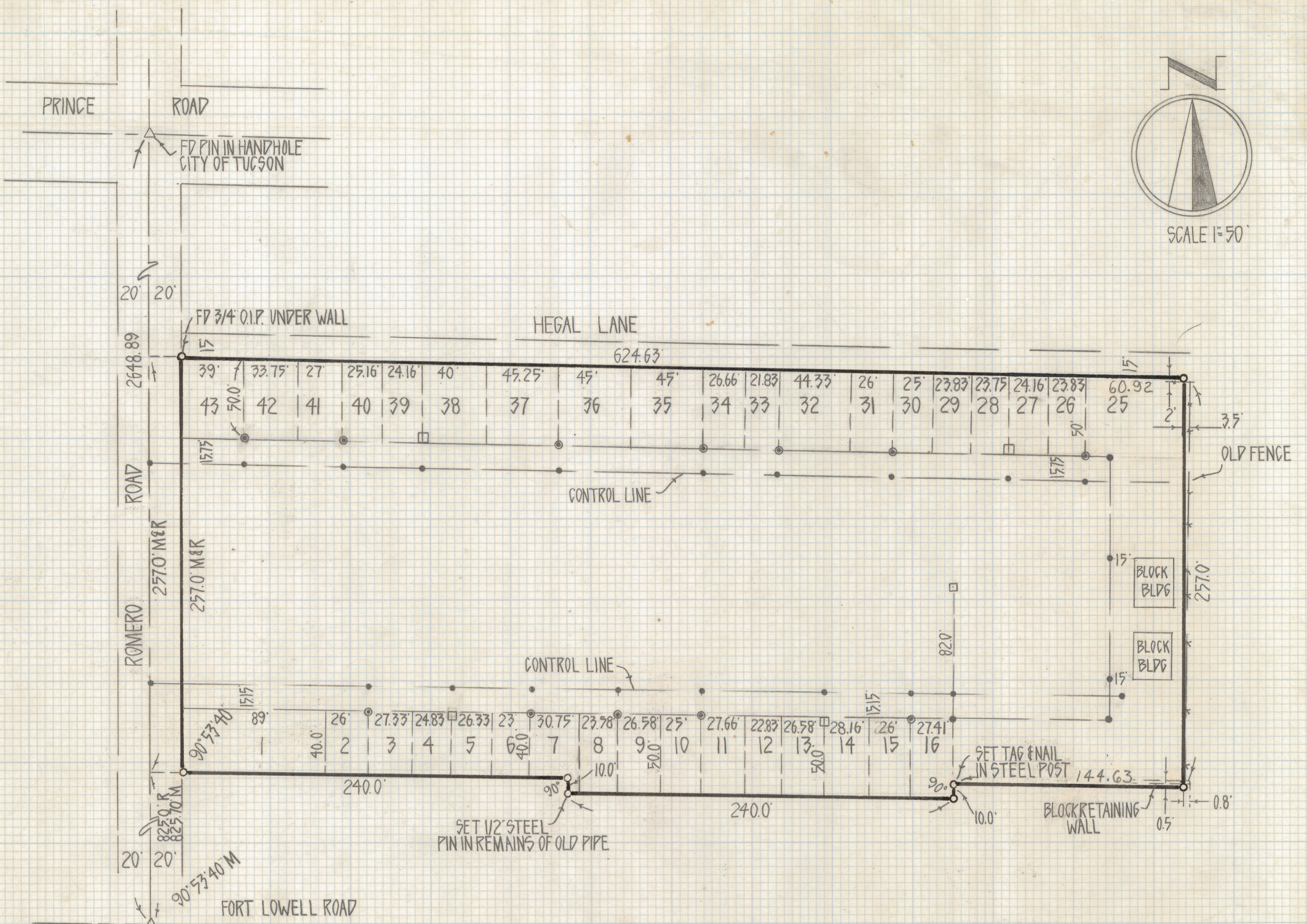

RESULTS OF SURVEY

OF A PORTION OF THE SOUTHWEST QUARTER OF THE SOUTHEAST QUARTER  
 OF SECTION 27 TOWNSHIP 13 SOUTH, RANGE 13 EAST, GILA AND SALT  
 RIVER BASE AND MERIDIAN, PIMA COUNTY, ARIZONA

NOTES

- (1) ♀ INDICATES SET 1/2" PIN MKD L.S. 4680 UNLESS NOTED
- (2) ● - PROPOSED PEDESTAL (SET 60D NAIL)
- (3) □ - PROPOSED V.G. TRANSFORMER (SET 60D NAIL)
- (4) M - MEASURED
- (5) R - MAP OR DEED RECORD
- (6) ● - INDICATES SET 60D NAIL
- (7) SEE SURVEY BY T.N. STEVENS MARCH 18, 1948



Z-2018-567  
 ROBERT F. MELLEN  
 REGISTERED LAND SURVEYOR  
 TUCSON, ARIZONA  
 JOB # 80-75