

DISCLAIMER:

This unrecorded Record of Survey was donated to the City of Tucson. The City of Tucson provides this data for your personal use "as is." Additionally, the City of Tucson provides this information with the understanding that it is not guaranteed to be accurate, correct or complete and conclusions drawn from such information are the responsibility of the user.



NOTES

- (1) INDICATES 1/2" STEEL PIN MKD. L.S. 4680 SET UNLESS NOTED
- (2) AREA 7.18 ACRES
- (3) GAS LINE FROM EL PASO NAT. GAS LINE PLAN 2019 9-X-1 SURVEYED 8-27-73
- (4) SEWER PLANS FROM W. WALKER P.E.
- (5) SEE JOB # 75-48

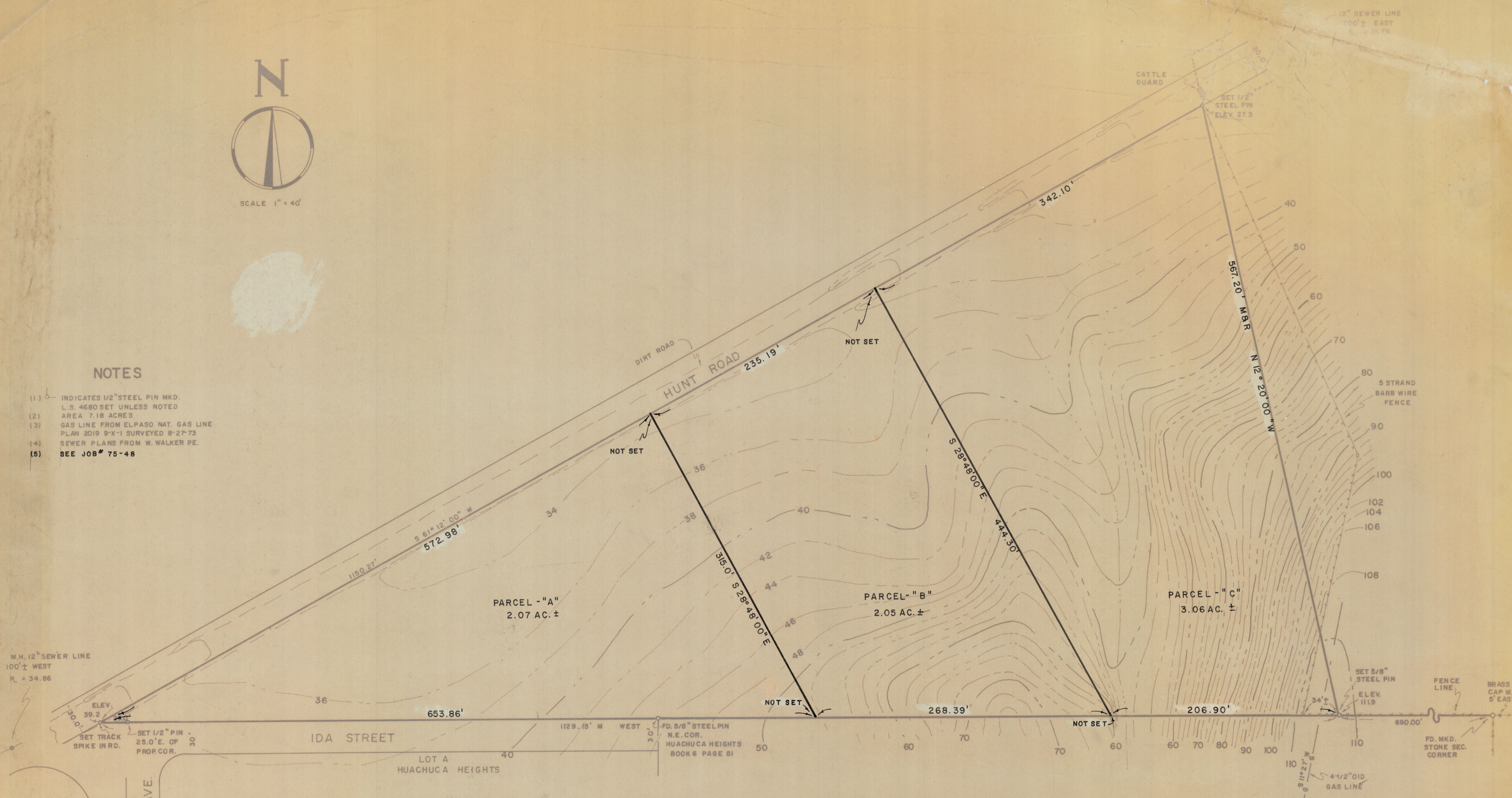

RESULTS OF SURVEY

OF THAT PORTION OF THE SOUTH HALF OF THE SOUTHWEST QUARTER OF SECTION 32, TOWNSHIP 20 SOUTH OF RANGE 20 EAST, G. & S. R. B. & M., COCHISE COUNTY, ARIZONA, MORE PARTICULARLY DESCRIBED AS FOLLOWS: BEGINNING AT A POINT ON THE SOUTH LINE OF SAID SECTION 32 WHICH IS 690 FEET WEST OF THE NORTHEAST CORNER OF LOT 1, SECTION 5, TOWNSHIP 21 SOUTH OF RANGE 20 EAST, G. & S. R. B. & M., COCHISE COUNTY, ARIZONA; THENCE NORTH 12° 20' WEST, 567.24 FEET; THENCE SOUTH 61° 12' WEST, 1,131 FEET, MORE OR LESS, TO A POINT ON SAID SOUTH SECTION LINE; THENCE EAST ALONG SAID SOUTH SECTION LINE TO THE POINT OF BEGINNING.



ROBERT F. MELLE
 REGISTERED LAND SURVEYOR
 TUCSON, ARIZONA
 JOB # 80-76

7-2018-568