

# **DISCLAIMER:**

**This unrecorded Record of Survey was donated to the City of Tucson. The City of Tucson provides this data for your personal use "as is." Additionally, the City of Tucson provides this information with the understanding that it is not guaranteed to be accurate, correct or complete and conclusions drawn from such information are the responsibility of the user.**

AS BUILT CERTIFICATION

I ROBERT F. MELLEN REGISTERED LAND SURVEYOR, #4680 STATE OF ARIZONA, CERTIFY THAT I PERSONALLY SURVEYED THE ABOVE PARCEL AND HAVE LOCATED THE BUILDINGS AND IMPROVEMENTS SHOWN HEREON. I FURTHER CERTIFY THAT THERE ARE NO ENCROACHMENTS EITHER WAY ACROSS PROPERTY LINES EXCEPT AS SHOWN.

*Robert F. Mellen*  
 REGISTERED LAND SURVEYOR  
 STATE OF ARIZONA #4680

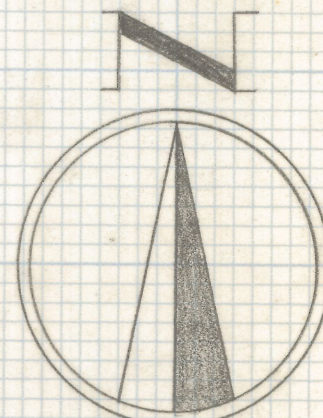
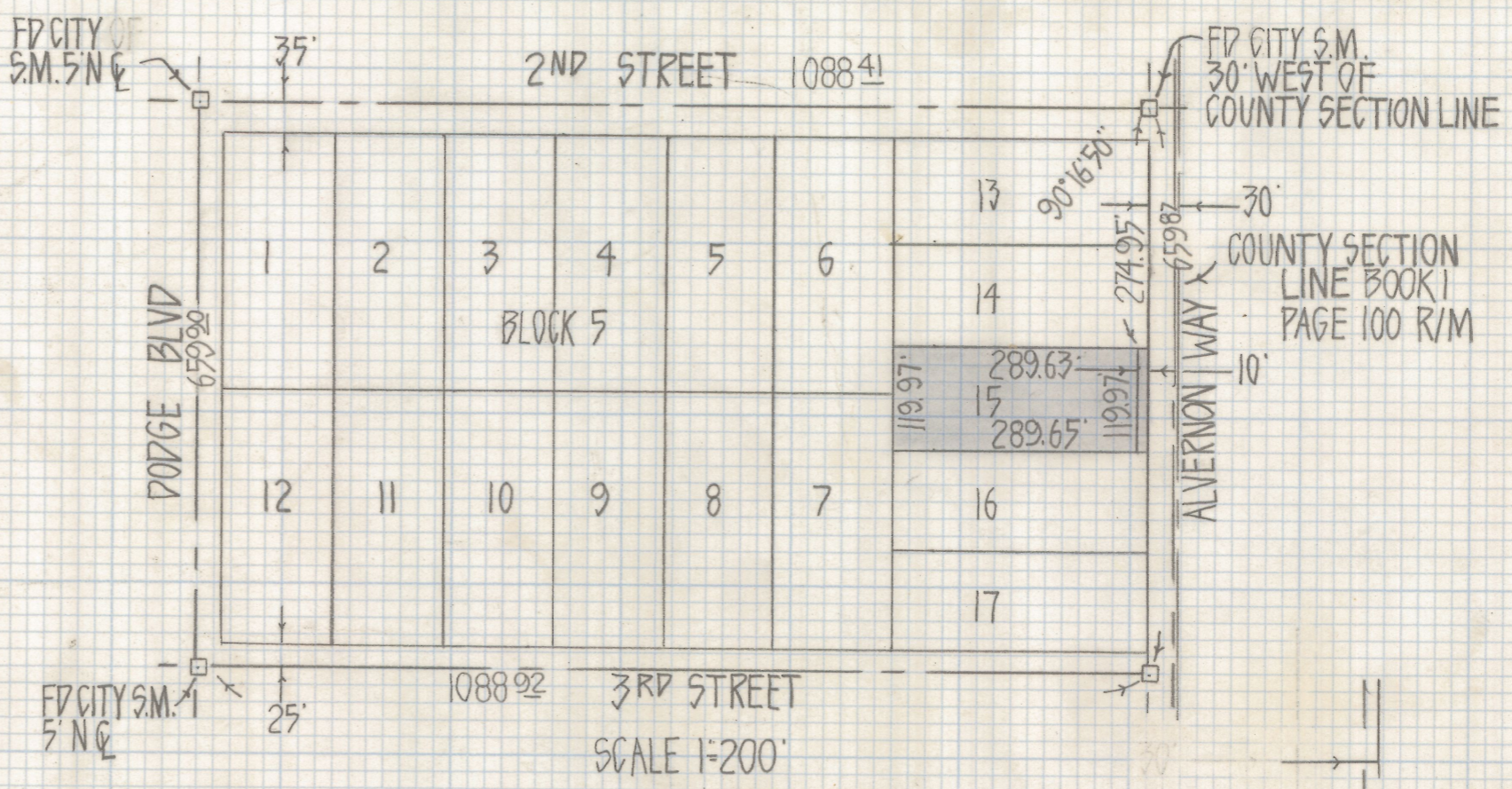

SCALE AS NOTED

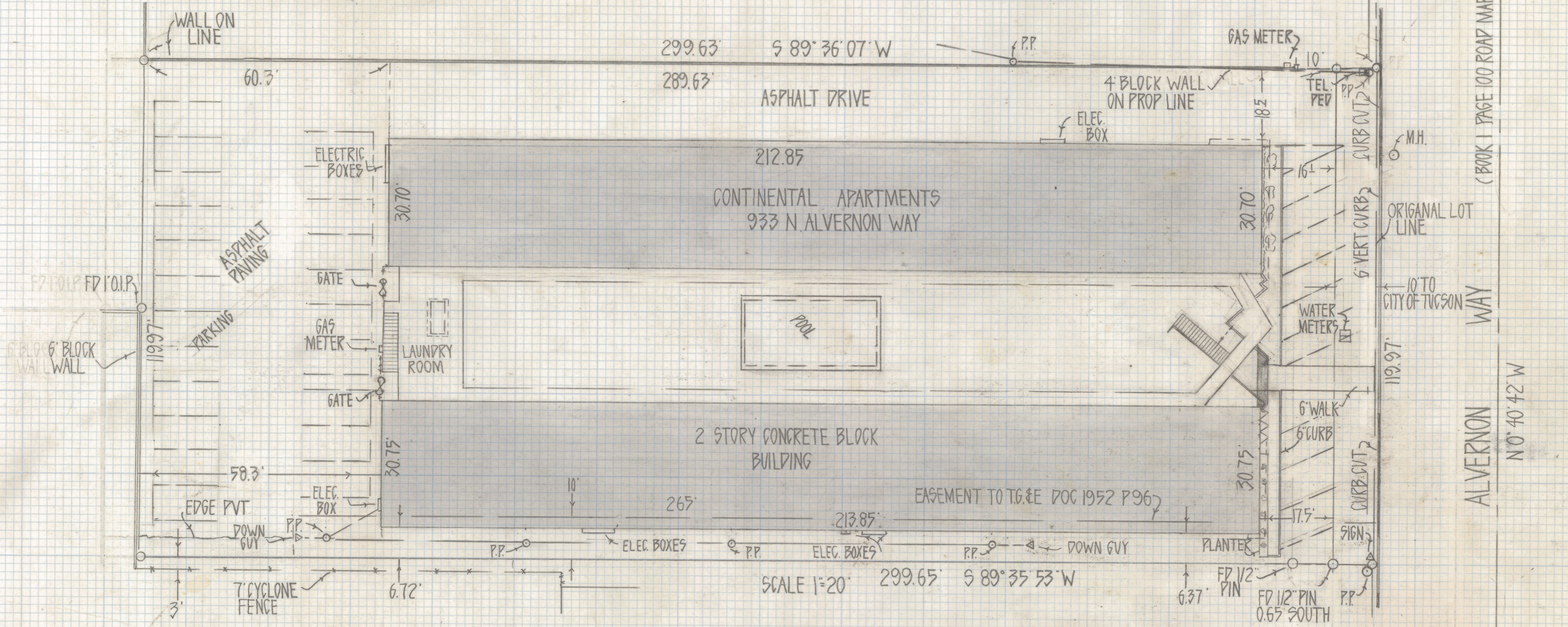

NOTES

- (1) ♀ INDICATES SET 1/2" STEEL PIN MKD L.S. 4680 UNLESS NOTED
- (2) BASIS OF BEARINGS N0°40'42" W CITY OF TUCSON PLAN I-65-64 FOR COUNTY SECTION LINE

RESULTS OF SURVEY

OF LOT 15 BLOCK 5 OF SPEEDWAY VIEW ADDITION AS SAID SUBDIVISION IS RECORDED IN BOOK THREE OF MAPS AND PLATS AT PAGE 107 IN THE OFFICE OF THE PIMA COUNTY RECORDER PIMA COUNTY ARIZONA

Z-2018-572  
 ROBERT F. MELLEN  
 REGISTERED LAND SURVEYOR  
 TUCSON, ARIZONA  
 JOB # 80-82  
 JULY 1980