

DISCLAIMER:

This unrecorded Record of Survey was donated to the City of Tucson. The City of Tucson provides this data for your personal use "as is." Additionally, the City of Tucson provides this information with the understanding that it is not guaranteed to be accurate, correct or complete and conclusions drawn from such information are the responsibility of the user.

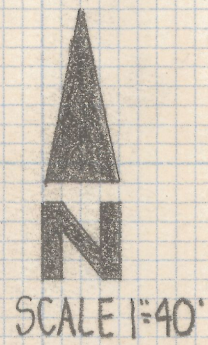
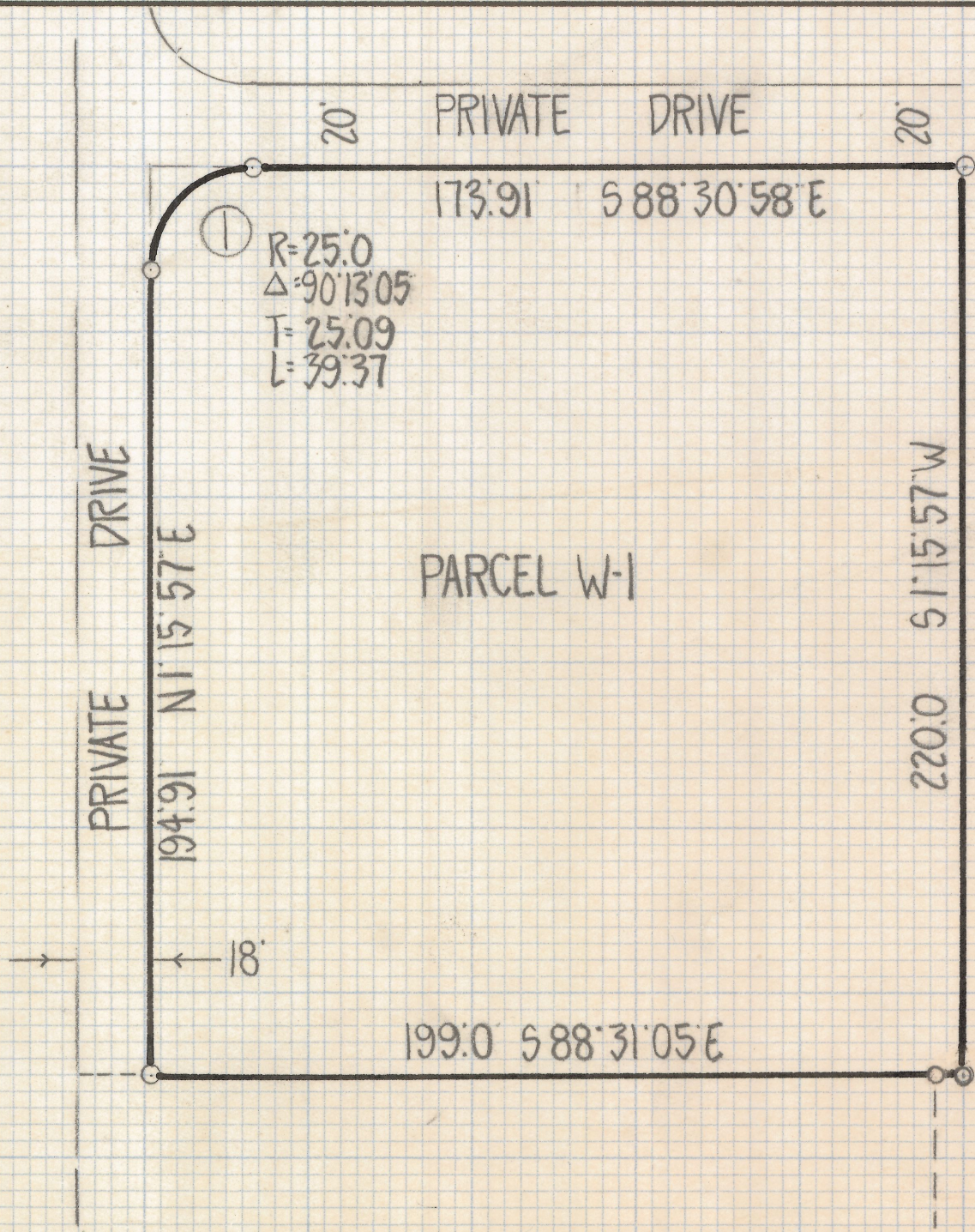

RESULTS OF SURVEY

OF A PORTION OF THE NORTHWEST QUARTER OF THE
 NORTHEAST QUARTER OF THE SOUTHWEST QUARTER
 OF SECTION 19 TOWNSHIP 13 SOUTH RANGE 16 EAST
 GILA AND SALT RIVER BASE AND MERIDIAN PIMA
 COUNTY ARIZONA.

NOTES

- (1) - \odot INDICATES 1/2" PIN MKD L.S. 4680
- (2) THIS SURVEY IS A PORTION OF A LARGER SURVEY
 BY THE UNDERSIGNED PINS VERIFIED 3/23/81



Z-2018-574 1/5
 ROBERT F. MELLEN
 REGISTERED LAND SURVEYOR
 TUCSON, ARIZONA
 JOB 80-84

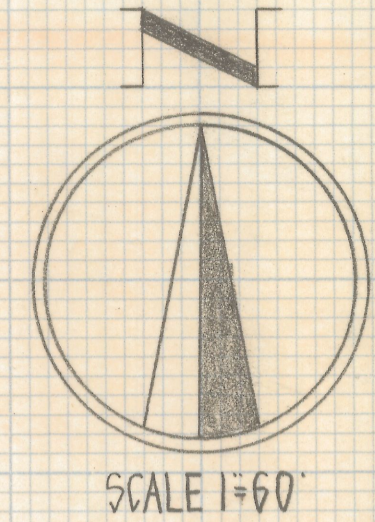
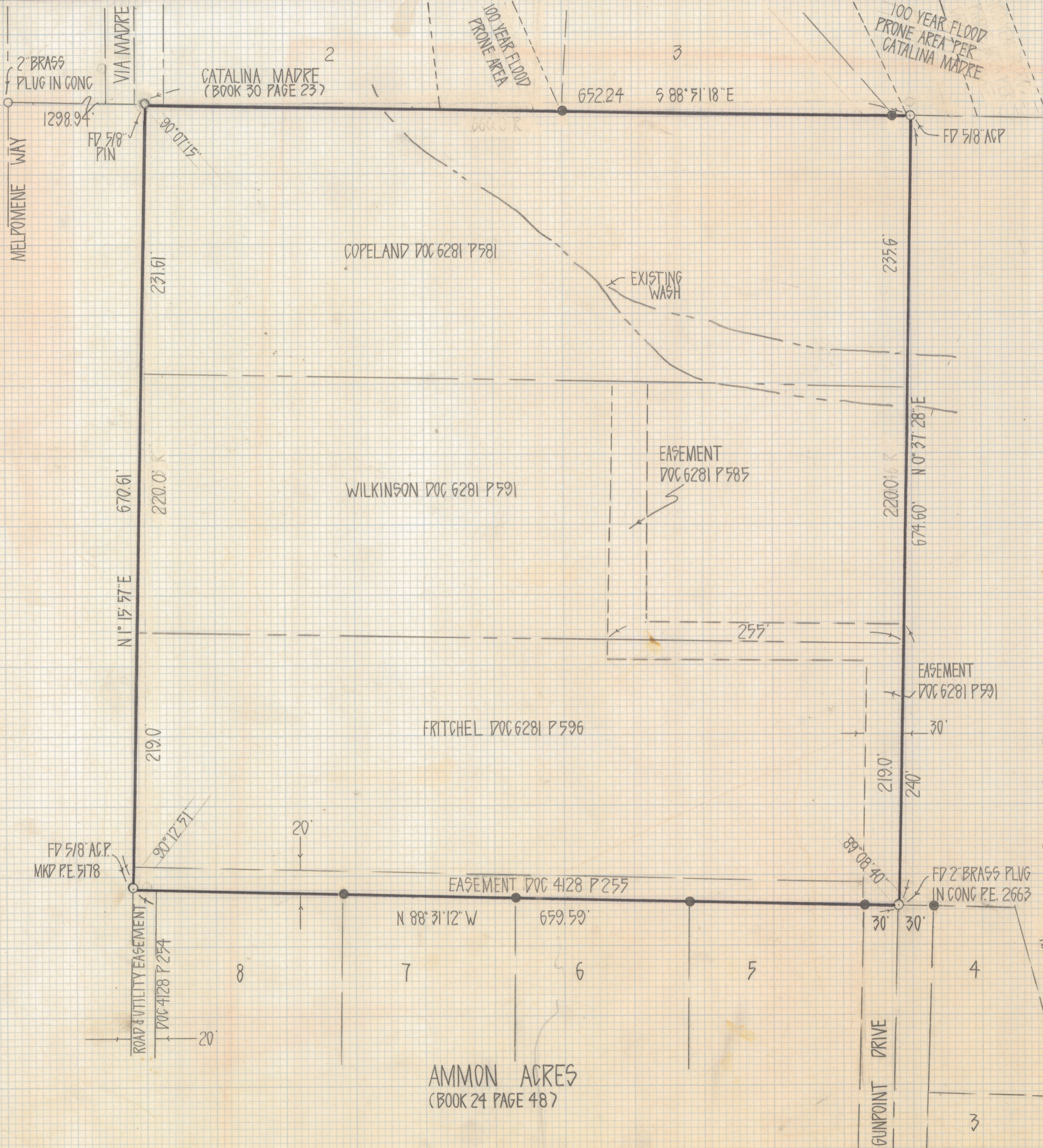

RESULTS OF SURVEY

OF THE NORTHWEST QUARTER OF THE NORTHEAST QUARTER OF THE SOUTHWEST QUARTER OF SECTION 19 TOWNSHIP 13 SOUTH RANGE 16 EAST GILA AND SALT RIVER BASE AND MERIDIAN, PIMA COUNTY, ARIZONA

NOTES

- (1) ○ INDICATES SET 1/2" PIN MKD L.S. 4680 UNLESS NOTED
- (2) R-MAP RECORD
- (3) M-MEASURED
- (4) EXISTING EASEMENTS
- (5) EXISTING PROPERTY LINES
- (6) PROPOSED ACCESS & UTILITY EASEMENTS
- (7) BASIS OF BEARINGS N 88° 31' 12" W (AMMON ACRES BOOK 24 P 48 M&P)
- (8) ● INDICATES FOUND 5/8" PIN P.E. 5178

Z-2018-574 215

ROBERT F MELLEN
REGISTERED LAND SURVEYOR
TUCSON, ARIZONA
JOB # 80-84

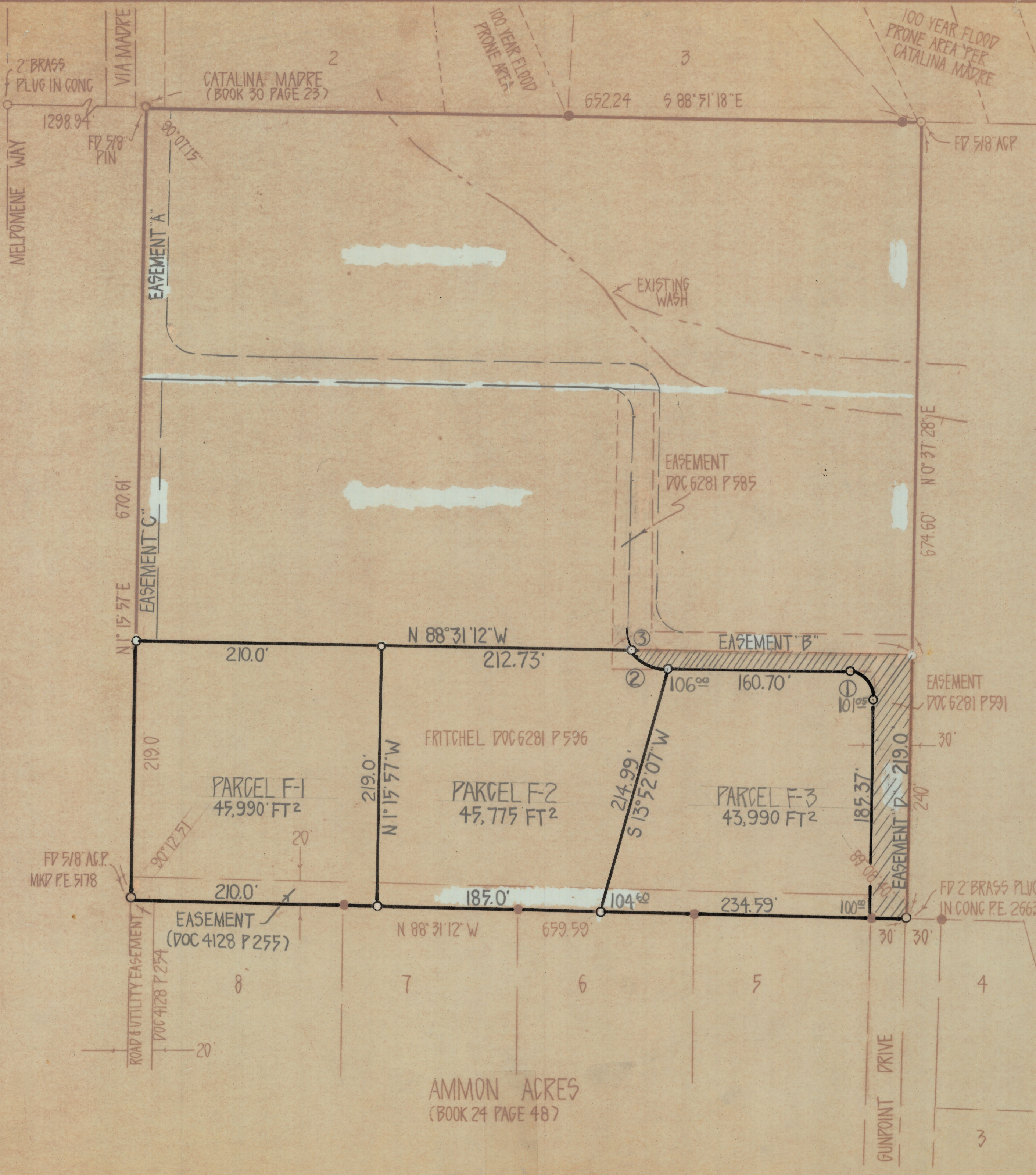

CURVE DATA				
No	RADIUS	DELTA	TANGENT	LENGTH
1	25.0	89°08'40"	24.63'	38.90'
2	25.0	50°13'41"	11.72'	21.91'
3	25.0	38°54'59"	8.83'	16.98'



RESULTS OF SURVEY

OF THE NORTHWEST QUARTER OF THE NORTHEAST QUARTER OF THE SOUTHWEST QUARTER OF SECTION 19 TOWNSHIP 13 SOUTH RANGE 16 EAST GILA AND SALT RIVER BASE AND MERIDIAN, PIMA COUNTY, ARIZONA

NOTES

- (1) ○ INDICATES SET 1/2" PIN MKD L.S. 4680 UNLESS NOTED
- (2) R-MAP RECORD
- (3) M-MEASURED
- (4) --- EXISTING EASEMENTS
- (5) — EXISTING PROPERTY LINES
- (6) // PROPOSED ACCESS & UTILITY EASEMENTS
- (7) BASIS OF BEARINGS N 88° 31' 12" W (AMMON ACRES BOOK 24 P 48 M&P)
- (8) ● INDICATES FOUND 5/8" PIN P.E. 5178

AMMON ACRES
(BOOK 24 PAGE 48)

Z-2018-574 3/5
ROBERT F. MELLEN
REGISTERED LAND SURVEYOR
TUCSON, ARIZONA
JOB # 80-84

REVISED PARCEL F-3 ELEVATIONS

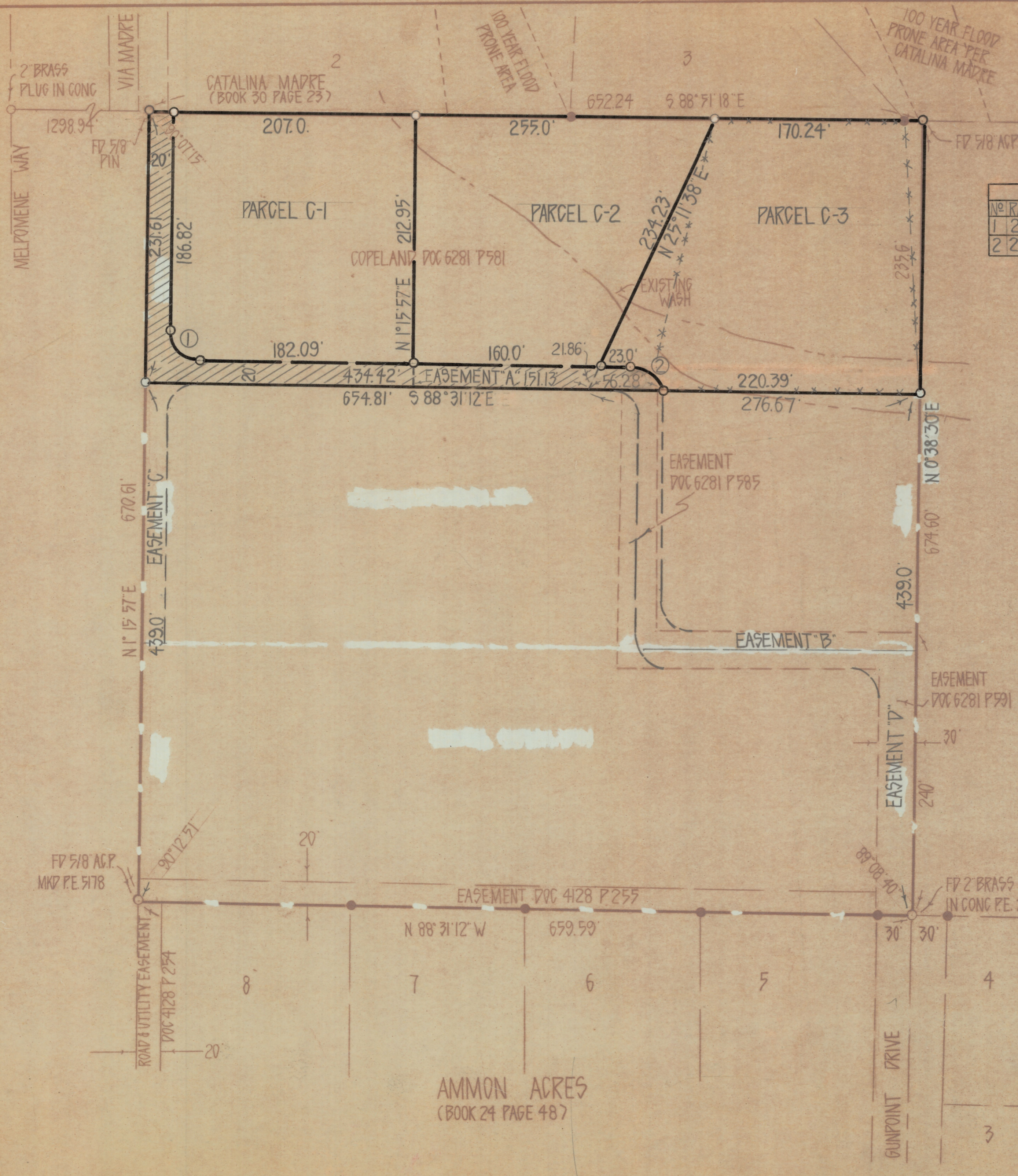

CURVE DATA			
NO	RADIUS	DELTA	TANGENT LENGTH
1	25.0'	89°46'55"	24.91'
2	25.0'	78°27'41"	20.41'



RESULTS OF SURVEY

OF THE NORTHWEST QUARTER OF THE NORTHEAST QUARTER OF THE SOUTHWEST QUARTER OF SECTION 19 TOWNSHIP 13 SOUTH RANGE 16 EAST GILA AND SALT RIVER BASE AND MERIDIAN, PIMA COUNTY, ARIZONA

NOTES

- (1) ○ INDICATES SET 1/2 PIN MKD L.S. 4680 UNLESS NOTED
- (2) R-MAP RECORD
- (3) M-MEASURED
- (4) --- EXISTING EASEMENTS
- (5) — EXISTING PROPERTY LINES
- (6) // PROPOSED ACCESS & UTILITY EASEMENTS
- (7) BASIS OF BEARINGS N 88° 31' 12" W (AMMON ACRES BOOK 24 P 48 M&P)
- (8) ● INDICATES FOUND 5/8" PIN P.E. 5178
- (9) [] INDICATES CORNER FOUND 10/3/84



Z-2018-574 4/5
 ROBERT F. MELLEN
 REGISTERED LAND SURVEYOR
 TUCSON, ARIZONA
 JOB # 80-84
 REVISED 10/4/84 FENCES, C-3

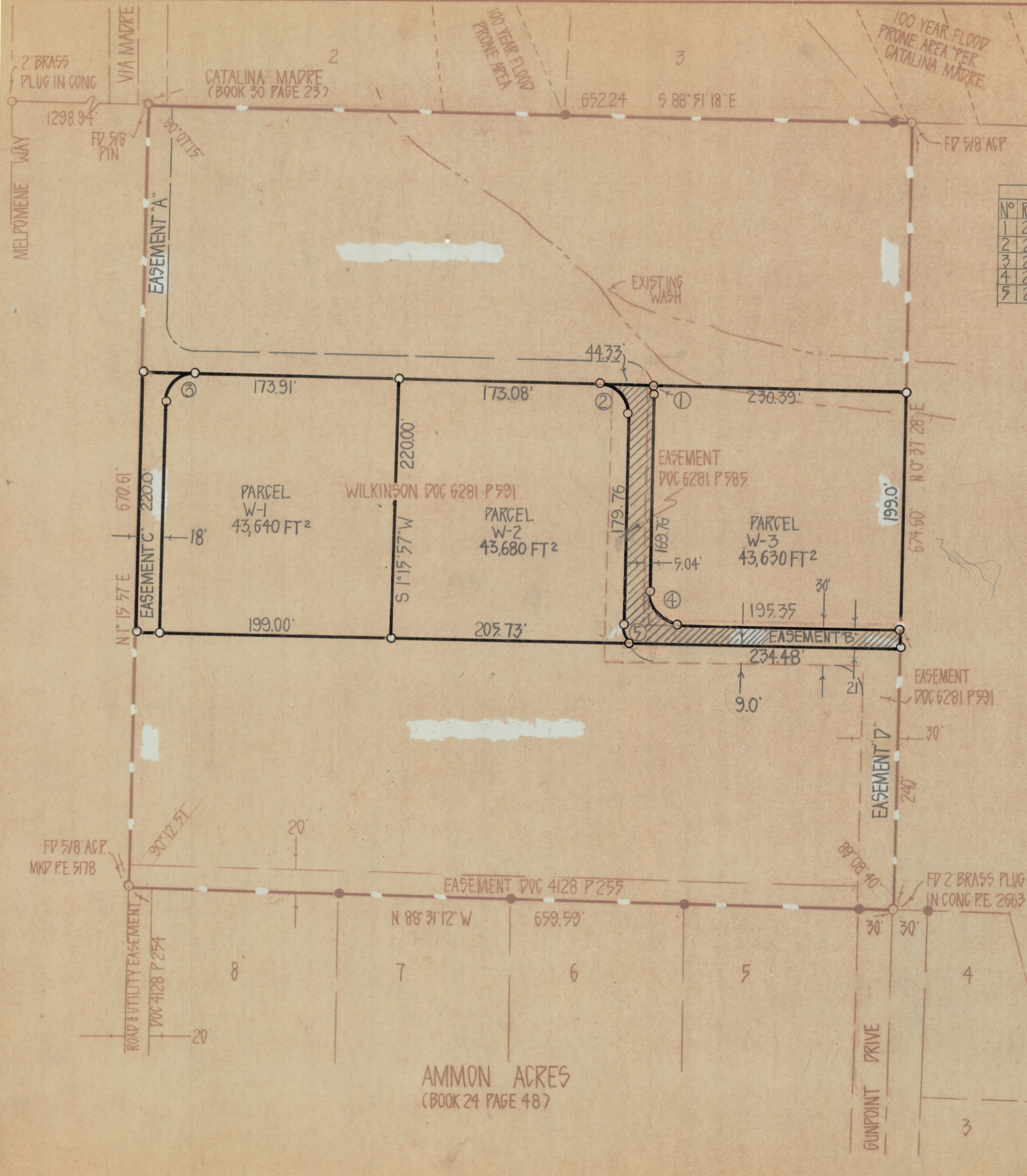

CURVE DATA

N°	RADIUS	DELTA	TANGENT	LENGTH
1	25.0	10°41'04"	2.34	4.66
2	25.0	89°09'28"	24.63	38.90
3	25.0	90°13'05"	25.09	39.37
4	25.0	89°08'46"	24.63	38.90
5	25.0	38°54'59"	8.83	16.98



RESULTS OF SURVEY
 OF THE NORTHWEST QUARTER OF THE NORTHEAST QUARTER
 OF THE SOUTHWEST QUARTER OF SECTION 19 TOWNSHIP 13
 SOUTH RANGE 16 EAST GILA AND SALT RIVER BASE AND
 MERIDIAN, PIMA COUNTY, ARIZONA

- NOTES
- (1) ○ INDICATES SET 1/2 PIN MKD L.S. 4680 UNLESS NOTED
 - (2) R-MAP RECORD
 - (3) M-MEASURED
 - (4) --- EXISTING EASEMENTS
 - (5) — EXISTING PROPERTY LINES
 - (6) // PROPOSED ACCESS & UTILITY EASEMENTS
 - (7) BASIS OF BEARINGS N 88° 31' 12" W
(AMMON ACRES BOOK 24 P 48 M&P)
 - (8) ● INDICATES FOUND 5/8" PIN P.E. 5178



Z-2018-574 5/5
 ROBERT F. MELLEN
 REGISTERED LAND SURVEYOR
 TUCSON, ARIZONA
 JOB # 80-84

AMMON ACRES
 (BOOK 24 PAGE 48)